



NEVIS

Department of Statistics

Ministry of Finance

REVENUE

Revenue for Customs Department

increased by 1.42% in 2019



2020

ANNUAL STATISTICAL REPORT



DOMESTIC

Consumed 263,310,144
gallons of water in 2019

The Nevis Statistical Digest 2020



Copyright©

THE DEPARTMENT OF STATISTICS

Horsford Business Complex

Farms Estate, St. Johns Parish, Nevis

Email: statsnevis@niagov.com or statsdeptnevis@gmail.com Website: www.nia.gov.kn/statistics

Facebook: Nevis Statistics Department @ nevstats

Telephone: 1 (869) 469 5521 Ext 5060/5061

Disclaimer:

While all care has been taken to produce accurate figures based on available data, the Department of Statistics does not accept any liability for any omission from such forecasts nor any loss or damage arising from the use of, or reliance on the information contained within this publication. The information presented in this publication does not reflect the opinion of the Department of Statistics.

MISSION

To prepare meaningful, timely, accurate and reliable data, for purpose of decision making and macro-economic policy formulation; in an effort to stimulate economic development efforts by attracting new industry and investment to Nevis.

VISION

*That the statistics we publish are of the highest quality possible;
That the general public will be confident that the information that they
provide us with are secure;
That the importance of the department will be recognized.*

HUMOUR

*“Statistics are the triumph of the quantitative method, and the
quantitative method is the victory of sterility and death”.*

Hilaire Belloc

CONTENTS

Pages

<i>Tables</i>	6-10
<i>Preface</i>	11
<i>Editorial</i>	12
<i>Explanatory Notes</i>	13

Section 1

GENERAL INFORMATION ABOUT NEVIS	14-15
<i>Notable Local & Historical Events</i>	16-24
<i>Structure of Nevis Island Administration & Elections Results</i>	25-28
<i>Election Results</i>	29-32

Section 2

POPULATION AND VITAL STATISTICS	33
<i>Population/Population Growth, Ethnic Groups, Religion</i>	34-39
<i>Birth, Death & Infant Mortality, Teenage Pregnancy</i>	40-41
<i>Marriages, Location of Marriages and Divorces</i>	41-42

Section 3

HEALTH AND SOCIAL	43
<i>Selected Health Indicators</i>	43
<i>Intentional & Unintentional Injuries</i>	43
<i>Infant & Toddlers Visit</i>	44-45
<i>Registered Psychiatric Patients</i>	45
<i>Laboratory Cases at Alexander Hospital & Avalon</i>	45-46
<i>Registered Diabetics & Hypertensive Patients</i>	47
<i>Dental Unit</i>	48

Section 4

HOUSING, INFRASTRUCTURE AND CONSTRUCTION	49
<i>Households, Building Permits Issued</i>	50-51
<i>Building started Construction by Type</i>	51
<i>Titles Registered, Deeds Registered</i>	51
<i>Electricity Consumers and Production</i>	52
<i>Water Consumption</i>	53

Section 5

TRANSPORTATION	54
<i>Registration and Licensing of Vehicles, Importation of Vehicles</i>	55-56
<i>Drivers Written & Road Test, Traffic Accidents</i>	56-59
<i>Aircraft Movements</i>	60
<i>Cargo Movements via Air and Sea Ports</i>	61-62

Section 6

TOURISM AND PASSENGERS MOVEMENT	63
<i>⌘ Accommodations</i>	64
<i>⌘ Visitors Arrivals</i>	65-67
<i>⌘ Length of Stay & Purpose of Visit</i>	68
<i>⌘ Yacht and Cruise Calls & Passengers</i>	69-73
<i>⌘ Passengers Movements via Air & Sea Ports</i>	74-76

Section 7

SOCIAL SERVICES AND GENDER AFFAIRS	77
<i>⌘ Reported Cases from Family Services Division</i>	78
<i>⌘ Hot Meals distribution by Parish & Gender</i>	78

Section 8

FINANCE	79
<i>⌘ NIA Revenue and Expenditure (Estimates)</i>	80
<i>⌘ Customs & Excise Department</i>	81
<i>⌘ Inland Revenue Department</i>	82-83
<i>⌘ Nevis Financial Services</i>	84
<i>⌘ SKB/NEV GDP</i>	85-88

Section 9

EDUCATION	89
<i>⌘ General Information on Pre-Schools, Nurseries, Primary, Secondary</i>	90
<i>⌘ Number of Students and Teachers (public & private)</i>	91
<i>⌘ Number of CSEC Subjects Passes for Secondary Schools Students</i>	92
<i>⌘ CAPE Grade Distribution at the Sixth Form College</i>	92
<i>⌘ Number of Students per CSEC Subject passes – Gingerland & Charlestown</i>	93
<i>⌘ Enrollment at the Charlestown Secondary Sixth Form College</i>	93
<i>⌘ CSEC Subject Entries and Percentage Passes – Gingerland & Charlestown</i>	94
<i>⌘ CAPE Subject Entries and Percentage Passes – Sixth Form College</i>	95-97
<i>⌘ Final Scores Gulf Insurance Primary Schools Athletic Competition</i>	97

Section 10

EMPLOYMENT	98
<i>⌘ Average number of Employees by Selected Industries and Services</i>	99
<i>⌘ Work Permit Application by Sectors</i>	100
<i>⌘ Work Permit Application by Nationality</i>	101

Section 11

AGRICULTURE PRODUCTION AND TRADE	102
⌘ <i>Egg Production</i>	103
⌘ <i>Throughput at the Marketing Division</i>	104–106
⌘ <i>Production of Target Crops</i>	106
⌘ <i>Animals Slaughter per annum</i>	108
⌘ <i>Export of Sea Food per annum</i>	108
⌘ <i>Output from Propagation Unit</i>	109
⌘ <i>Production and quantity of commodities sold</i>	110

Section 12

TRADE	111
⌘ <i>Total Value of Imports</i>	111
⌘ <i>Total Value of Exports</i>	111

Section 13

RAINFALL	113
⌘ <i>Rainfall Data (mm)</i>	114

Section 14

CRIME STATISTICS AND FIRE CALLS	115
⌘ <i>Crime Statistics</i>	116–118
⌘ <i>Fire Calls</i>	119–120

TABLES

Section 1

GENERAL INFORMATION ABOUT NEVIS

- ⌘ 1.1 *Members of the Nevis Island Assembly & Portfolios*
- ⌘ 1.2 *Member(s) of the Opposition, Nevis Island Assembly*
- ⌘ 1.3 *Political Parties contested the Nevis Island Assembly Elections*
- ⌘ 1.4 *Nevis Political Parties contested the National Assembly Elections*
- ⌘ 1.5 *National Assembly Elections results for the island of Nevis*
- ⌘ 1.6 *Nevis Island Assembly Election results for 2015*
- ⌘ 1.7 *Nevis Island Assembly Election results for 2017*

Section 2

POPULATION AND VITAL STATISTICS

- ⌘ 2.1 *Census Day and Population, 1871- 2011*
- ⌘ 2.2 *Nevis Inter-Censal Population Growth, 1871-2001*
- ⌘ 2.3 *Nevis Population by Parish for each Census, 1871-2001*
- ⌘ 2.4 *Nevis Population per Parish and by Sex, 2001 and 2011 Censuses*
- ⌘ 2.5 *Percentage Change of Population by Sex, 2011 vs 2001*
- ⌘ 2.6 *Age Group Population Distribution by Sex and Percentage/Average, Census 2011*
- ⌘ 2.7 *Comparison between Household Sizes and Population Density per Parish, Census 2011 vs 2001*
- ⌘ 2.8 *Nevis Population by Age Group per Parish, Census 2001*
- ⌘ 2.9 *Nevis Population by Age Group per Parish, Census 2011*
- ⌘ 2.10 *Nevis Population by Age 85+ per Parish, Census 2011*
- ⌘ 2.11 *Nevis Population by Age Group 85+ per Parish by Sex, Census 2011*
- ⌘ 2.12 *Nevis Population by Ethnicity, Sex, Frequency and Percentage, Census 2011*
- ⌘ 2.13 *Nevis Median Age per Parish by Sex, Census 2001 and 2011*
- ⌘ 2.14 *Nevis Population by Religion, Sex and Percentage, Census 2011*

Vital Statistics

- ⌘ 2.1.1 *Nevis Total Birth & Total Live Births by Sex, 2010-2019*
- ⌘ 2.1.2 *Nevis Crude Birth Rate & Crude Live Births by Sex, 2010-2019*
- ⌘ 2.1.3 *Nevis Deaths, Crude Death Rate by Sex, 2010-2019*
- ⌘ 2.1.4 *Nevis Infant Mortality & Infant Mortality Rate, 2010-2019*
- ⌘ 2.1.5 *Nevis Still Births & Still Birth Rate, 2010-2019*
- ⌘ 2.1.6 *Nevis Teenage Pregnancies by Age 13-19, 2010 - 2019*
- ⌘ 2.1.7 *Nevis Teenage Birth and Teenage Birth Rate, 2010 - 2019*
- ⌘ 2.1.8 *Institutions where Marriages took place on Nevis, 2010 - 2019*
- ⌘ 2.1.9 *Marriages per Parish on Nevis, 2010 - 2019*
- ⌘ 2.1.10 *Places where marriages were held on Nevis, 2010-2019*
- ⌘ 2.1.11 *Number of Absolute Decree (divorces) granted in Nevis, 2010 – 2019*

Section 3

HEALTH AND SOCIAL

- ⌘ 3.1 *Selected Health Indicators, 2010-2019*
- ⌘ 3.2 *Intentional and Unintentional Injuries, 2012-2019*
- ⌘ 3.3 *Infant Visits at Health Centres, 2012-2019*
- ⌘ 3.4 *Toddlers Visits at Health Centres, 2012-2019*
- ⌘ 3.5 *Infant Visits (new) at Health Centres, 2012-2019*
- ⌘ 3.6 *Registered Psychiatric Patients by Age Range, 2013-2018*
- ⌘ 3.7 *HIV/AIDS laboratory cases at Alexandra, 2010-2019*
- ⌘ 3.8 *HIV/AIDS laboratory cases at Avalon, 2010-2019*
- ⌘ 3.9 *Registered Diabetic Patients by Sex at Health Centres, 2010-2019*
- ⌘ 3.10 *Registered Hypertensive Patients by Sex at Health Centres, 2010-2019*
- ⌘ 3.11 *Dental Statistics by Services Rendered and by Patients, 2010-2019*

Section 4

HOUSING, INFRASTRUCTURE AND CONSTRUCTION

- ⌘ 4.1 *Number of Households by parish per decade, 1970-2011*
- ⌘ 4.2 *Building Permits issued by Sector, 2010-2019*
- ⌘ 4.3 *Building Permits issued per annum, 2010-2019*
- ⌘ 4.4 *Building started Construction by Type, 2013-2019*
- ⌘ 4.5 *Type of Deeds registered at the Registry in Nevis, 2010-2019*
- ⌘ 4.6 *Certificates of Title issued at the Registry in Nevis, 2010-2019*
- ⌘ 4.7 *Electricity Consumers & Electricity Production, 2010-2019*
- ⌘ 4.8 *Water Consumption per gallon by Consumers, 2010-2019*

Section 5

TRANSPORTATION

- ⌘ 5.1 *Number of vehicles Licensed for the period 2010-2019*
- ⌘ 5.2 *Number of vehicles Registered, for the period 2010-2019*
- ⌘ 5.3 *Number of vehicles Imported in to Nevis, 2012-2019*
- ⌘ 5.4 *Results of intended Drivers Written Tests, 2010-2019*
- ⌘ 5.5 *Results of Road Tests taken by intended drivers, 2010-2019*
- ⌘ 5.6 *Results of Traffic Accidents for the period, 2010-2019*
- ⌘ 5.7 *Aircraft Arrivals & Departures via VWAI per half year, 2010-2019*
- ⌘ 5.8 *Cargo Movements via Seaport(s) per quarter, 2010-2019*
- ⌘ 5.9 *Cargo Movements to and from VWAI per quarter, 2010-2019*

Section 6

TOURISM AND PASSENGERS MOVEMENT

- ⌘ 6.1 *Number of Hotels, Rooms & Beds, 2010-2019*
- ⌘ 6.2 *Accommodations for Stayover Visitors, 2010-2019*
- ⌘ 6.3 *Monthly Visitors Arrivals, 2010-2019*
- ⌘ 6.4 *Visitors Arrivals during the period September-April, 2010/11 - 2018/19*
- ⌘ 6.5 *Visitors Arrivals from Traditional territories, 2010-2019*
- ⌘ 6.6 *Monthly Visitors Arrivals from the United States, 2010-2019*
- ⌘ 6.7 *Monthly Visitors Arrivals from the United Kingdom, 2010-2019*
- ⌘ 6.8 *Monthly Visitors Arrivals from the Province of Canada, 2010-2019*
- ⌘ 6.9 *Tourist arrivals by Sex, 2010-2019*
- ⌘ 6.10 *Tourist arrivals by Age Group, 2010-2019*
- ⌘ 6.11 *Visitors Purpose of Visits, 2010-2019*
- ⌘ 6.12 *Visitors Length of Stay, 2010-2019*
- ⌘ 6.13 *Number of Yachts and Cruise Ship Calls, 2010-2019*
- ⌘ 6.14 *Number of Yachts and Cruise Ship Passengers, 2010-2019*
- ⌘ 6.15 *Number of Cruise Ship Calls during the period September-April, 2010/11 - 2018/19*
- ⌘ 6.16 *Number of Cruise Ship Passengers during the period September-April, 2010/11-2018/19*
- ⌘ 6.17 *Percentage change per ½ year for Yachts and Cruise Passengers, 2010-2019*
- ⌘ 6.18 *Monthly totals divided in quarters for Yacht Passengers, 2010-2019*
- ⌘ 6.19 *Passenger Arrivals and Departures per ½ year to and from VWAI, 2010-2019*
- ⌘ 6.20 *Inter Ferry Passenger Movements between Charlestown Port & Basseterre, 2010-2019*
- ⌘ 6.21 *Inter Ferry Passenger Movements via Oualie Port for the period May-December 2019*

Section 7

SOCIAL SERVICES AND GENDER AFFAIRS

- ⌘ 7.1 *Family Services Division Reported Cases in Nevis, 2010-2019*
- ⌘ 7.2 *Hot Meals program per Parish and by Sex, 2010-2019*

Section 8

FINANCE

- ⌘ 8.1 *Estimates of the Nevis Island Administration, 2010-2019*
- ⌘ 8.2 *Revenue collected by Customs & Excise Department, 2013-2019*
- ⌘ 8.3 *Revenue collected by Inland Revenue, 2015-2019*
- ⌘ 8.4 *Revenue and Expenditure Analysis, 2015-2019*
- ⌘ 8.5 *Revenue collected on a quarterly basis, 2013-2019*
- ⌘ 8.6 *Number of New Companies registered in Nevis, 2012-2019*
- ⌘ 8.7 *Number of Active Entities between 2012 and 2019*
- ⌘ 8.8 *St. Kitts and Nevis Gross Domestic Product by Economic Act in Current Prices, 2013-2019*
- ⌘ 8.9 *St. Kitts and Nevis Gross Domestic Product by Economic Act in Constant Prices, 2013-2019*

Section 9

EDUCATION

- 9.1 General Information on Preschool and Nurseries, 2010/11-2018/2019
- 9.2 Number of Public & Private Primary Schools on Nevis, 2010/11-2018/2019
- 9.3 Number of Students and Teachers in Public Primary Schools, 2010/11-2018/2019
- 9.4 Number of Students and Teachers in Private Primary Schools, 2010/11-2018/2019
- 9.5 Number of Public & Private Secondary Schools on Nevis, 2010/11-2018/2019
- 9.6 Number of Students and Teachers in Public Secondary Schools, 2010/11-2016/2017
- 9.7 Number of Students & Teachers in Private Secondary School, 2010/11-2016/2017
- 9.8 CSEC Subject Passes for Charlestown and Gingerland Secondary School, 2010-2019
- 9.9 CAPE Grade Distribution at Charlestown Secondary Sixth Form College, 2010-2019
- 9.10 Number of students per CSEC Subject pass at GSS, 2010-2019
- 9.11 Enrolment at Charlestown Secondary Sixth Form College, 2010-2019
- 9.12 Number of students per CSEC Subject pass at CSS, 2010-2019
- 9.13 Subject Entries & Percentage Pass at CSS, 2010-2019
- 9.14 Subject Entries & Percentage Pass at GSS, 2010-2019
- 9.15 Sixth Form College CAPE Results per subject, 2018
- 9.16 Sixth Form College CAPE Results per subject 2019
- 9.17 Final Scores for Gulf Insurance Primary School Athletic Championship, 2010-2019

Section 10

EMPLOYMENT

- 10.1 Average Employees by Selected Industries and Services in Nevis, 2012-2019
- 10.2 Work Permit Applications by Sector in Nevis, 2010-2019
- 10.3 Work Permit Application by Sector and by Sex, 2012 - 2019
- 10.4 Work Permit Application by Region/Nationality and by Sex, 2013-2019
- 10.5 Results of Work Permit Application, 2010-2019

Section 11

AGRICULTURE PRODUCTION AND TRADE

- 11.1 Egg Production per quartile in Nevis, 2010-2019
- 11.2 Throughput at the Marketing Division per annum, 2013-2019
- 11.3 Accumulative total of acreage formed and estimated yield, 2013-2019
- 11.4 Production Analysis of targeted Crops, 2013-2019
- 11.5 Top ten targeted crops & Production as a percentage, 2015-2019
- 11.6 Annual Production of popular animals slaughtered, 2010-2019
- 11.7 Export of Seafood in shell per pound, 2010-2019
- 11.8 Number of livestock slaughtered at Abattoir, 2013-2019
- 11.9 Average carcass weight of livestock slaughtered at Abattoir, 2015-2019
- 11.10 Output from Propagation Unit of vegetable seedlings, fruit trees & herbs, 2013-2019
- 11.11 Estimated landings of species of fishes, 2013-2017
- 11.12 Product & quantity of value added commodities sold at the Abattoir, 2013-2019
- 11.13 Estimate fish landing per quartile, 2019

Section 12

TRADE

12.1 *Total Value of Imports, 2010-2019*

12.2 *Total Value of Exports, 2013-2019*

Section 13

RAINFALL

13.1 *Monthly Rainfall data, 2010-2019*

13.2 *Rainfall during the months of June to November, 2010-2019*

Section 14

CRIME STATISTICS AND FIRE CALLS

14.1 *Crime Statistics reported & recorded, 2010-2019*

14.2 *Crimes committed under Drug Act, 2010-2019*

14.3 *Violent Crimes committed, 2010-2019*

14.4 *Crimes committed Against a Person, 2010-2019*

14.5 *Crimes committed under the Larceny Act, 2010-2019*

14.6 *Serious Offences committed, 2010-2019*

Fire Calls

14.1.1 *Number of Fires by Category broken down, 2010-2018*

14.1.2 *Fire calls per Category A, 2010-2018*

14.1.3 *Fire calls per Category B, 2010-2018*

14.1.4 *Fire calls per Category C, 2010-2018*



The vast amount of data which have aided in the compilation for this year Statistical Digest, provide the necessary framework comparisons over a number of years.

Annually published, the figures are mainly annual totals for calendar months combined into sections in an effort to offer ease of reference. Improvements and revisions are continually made.

Notification of errors and omissions are welcomed.

The Department takes this opportunity to thank its private and public partners for sharing the collected data for publication. Thanks is also extended to the Statisticians who collect the data from the various Institutions/Ministries/Departments/Units. Many thanks for your continuous support.

A soft copy may be downloaded via the Nevis Island Administration's website, www.nia.gov.kn, under the Department of Statistics. For users with specific requirements, the Department of Statistics may be able to offer assistance.

Except where other copyright is indicated, and once used as intended, articles in this publication may be freely duplicated with acknowledgement of the Source. The Department welcomes your questions and or comments which can be sent to:

*The Director,
Department of Statistics,
Horsford Business Complex,
Farms Estate, St. Johns Parish,
Nevis.*

EDITORIAL

I am pleased to release the 7th revised-edition of the Statistical Digest. As one of the Department of Statistics' mandate, the publication is intended for use as an essential reference tool for policy makers and economists.

The data compiled in the 2019 Statistic Digest is used to evaluate indicators to track, monitor and assess the island's progress. The Digest is designed for convenient reference; and contains quick facts and graphs. The aim is to supplement section of tables by identifying key facts and trends. The graphs serve as a quick way to determine trends in a visually appealing way.

The sections captured in the digest include but not limited to the number of construction, importation of vehicles, movement of cargo and people, agricultural production and reported crimes.

Additional information include demographics, election results and rainfall. Historical events dating 1493 to present and notable local events form part of the dossier.

For those of you who have appreciated our previous editions, it is my pleasure as the Editor to present this year's publication, and to keep in mind the words once said by John Turkey, "The greatest value of a picture is when it forces us to notice what we never expected to see."

Special thanks is extended to our private and public partners who collected, collated, disseminated, analysed and forward the data use to assist in this year's publication. We look forward to the continual harmonization between, other departments of government, the private sector of the economy and our department.

EXPLANATORY NOTES

<i>The Digest</i>		<i>The compilation for the digest covers 14 sections which could be measured as statistics indicators use to analyze social and economic trends of the island of Nevis.</i>	
		<i>Some of these indicators include but not limited to population, infrastructure, health, agriculture and finance.</i>	
<i>Reporting Period</i>		<i>The period under review commences as of January 1st 2010, and end at December 31st 2019.</i>	
<i>Data Source</i>		<i>The data used in this publication was obtained mainly from administrative records of public and private sector agencies.</i>	
<i>Rounding</i>		<i>In some instances, data is rounded up/down to one or two decimal places.</i>	
<i>Symbols and Abbreviations</i>			
%	<i>Percentage</i>	/	<i>(between two consecutive years) indicates a Financial Year or School Year</i>
⁰ C	<i>Degrees Celsius</i>		
in	<i>Inches</i>	GDP	<i>Gross Domestic Product</i>
brk	<i>Break</i>	-	<i>Nil or Negligible</i>
mm	<i>Millimeter</i>	TEU	<i>Twenty Equivalent Units (containers are 20ft or 40ft)</i>
con	<i>Container</i>	FOB	<i>Freight on Board</i>
km	<i>Kilometer</i>	LLC	<i>Limited Liability Company</i>
N/A n/a	<i>Not Applicable not available</i>	NBCO	<i>Nevis Business Company Ordinance</i>
kg	<i>Kilograms</i>	Mw\h	<i>Milliwatt per hour</i>
lbs	<i>Pounds</i>	GNI	<i>Gross National Income</i>

GENERAL INFORMATION

Nevis, a 36-square miles jewel, lies near the top of the Lesser Antilles archipelago. Given the alias, 'Queen of the Caribees' in 1671, the island is accepted for its small, sombrero shape like statue. Its charm and tranquillity will take you back in time when things were simpler, life more peaceful and stress was just a word. This gem intertwines as part of the Federation of St. Christopher and Nevis and has natural vegetation that is unparalleled.

Area:

36 square miles or 93 Sq. km.

7 miles or 11.2 km long by 6 miles or 9.6 km wide.

Location:

About 200 miles south of Puerto Rico or approximately 17° North Latitude
West of Anguilla, approximately 62° West Longitude.

Geographical Division: There are five parishes.

St. Paul's St. Thomas St. James St. Georges St. Johns

Highest Point:

Nevis is conical in shape with a volcanic peak identified as Nevis Peak. It is the highest point on the island, standing at 3,232 ft. in height.

Capital:

Charlestown

Airport:

Vance W Amory International Airport (formerly Newcastle Airport).

Located in St. James Parish. Approximately 10 - 15 minutes from Charlestown.

Religion:

Traditionally Christianity. Nevisian embraces Christian beliefs through several denominations.

Christian Council denominations:

Anglican Roman Catholic Methodist Moravian Salvation Army

Evangelical Association denominations:

Church of God Wesleyan Holiness Baptist Brethren Assembly
Pentecostal Presbyterian

Other denominations:

Jehovah Witness Hindu Bahai Muslim Seventh Day Adventist
Rastafarian

Banks:*Banking Institutions:*

- *RBTT Bank*
- *Republic Bank*
- *Bank of Nevis (locally owned)*
- *First Caribbean International Bank*
- *Development Bank of St. Kitts and Nevis*
- *St. Kitts Nevis & Anguilla National Bank (locally owned)*

Credit Unions:

- *Nevis Cooperative Credit Union*
- *First Federal Cooperative Credit Union Ltd*

Offshore Banking:

- *Bank of Nevis International*
- *Nevis International Bank & Trust*

Currency:

The official currency is the Eastern Caribbean Dollar (XCD).

Foreign currency is convertible at commercial banks at the prevailing rate of exchange.

Air Services:*Aircraft carriers:*

<i>Air Sunshine</i>	<i>Coastal Air</i>	<i>Fly Montserrat</i>
<i>Trans Anguilla</i>	<i>Tradewind</i>	<i>Caribbean Helicopters Limited</i>

Cargo/ Courier carriers:

FEDEX

DHL

Sea Services:

<i>Caribe Express</i>	<i>Next Edition</i>	<i>Mark Twain</i>
<i>Sea Hustler</i>	<i>Sea Bridge</i>	<i>Apple Cyder</i>

The company - Water Sports Islander operates a Sea Taxi service via Qualie Beach to St. Kitts.

Hospital:

Alexandra Hospital located on Government Road, Charlestown.

Health Centres:

Charlestown Cotton Ground Brown Hill Gingerland Combermere Butlers

Police Station:

Charlestown Cotton Ground New Castle Gingerland

Fire Station:

Charlestown New Castle

NOTABLE LOCAL EVENTS

Tourism Week:

Mid-February

Nevis St. Kitts Swim:

1st Sunday in March

(Participants swim across 2.5 miles of sea water known as the Narrows between Nevis and St. Kitts)

Agriculture Open Day:

March

Horse Racing:

Most Public Holidays

(The race track has no stopping gates and the track is not manicured, but there is no other race course in the world which has a backdrop of blue sea and a dormant volcano)

Drag Racing:

Most Public Holidays (The drag race strip is located in St. James' Parish.)

Inter-Primary Athletics Championship:

(Students of primary age compete on a yearly basis for track supremacy)

St. Kitts and Nevis Sailing Regatta:

Hanley's Road Fishing Tournament

May – June

Mango Festival:

July

Culturama:

July – August

(Nevis' premier Cultural Festival - last weekend of July)

Nevis Marathon & Running Festival:

September

(Held on a testing course that has an imaginative combination of challenging hills and flat terrains, providing an opportunity for speed.)

Oualie Beach Fishing Tournament:

October

(Approximately 30 boats with fishermen from across the Leeward Islands compete on an annual basis for the largest catch)

Nevis International Triathlon:

November (Flagship Sporting Event which attracts persons from across the globe)

HISTORICAL EVENTS

- 1493: Sighted and named by Christopher Columbus on his second voyage.
- 1834: Emancipation. (Abolition Act 1833 end slavery in the British Empire on 1st August).
- 1861: First Nevis postage stamp issued.
- 1899: The hospital was destroyed in a hurricane. It was located on Old Hospital Road.
- 1906: The Queen's House, once residence of the Governor was transformed into the hospital and named Alexandra Hospital after Queen Alexandra.
- 1950: The First Secondary School, (Charlestown Secondary) was opened.
- 1956: The Federal Colony of the Leeward Islands was dissolved and St. Kitts, Nevis and Anguilla became a separate colony.
 - Newcastle Airport opened.
- 1958: The colony of St. Kitts, Nevis and Anguilla entered the West Indies Federation as a single unit.
- 1959: M.V. Christena began its ferry service between Nevis and St. Kitts. It was 160 ft. in length and owned and operated by the Government.
- 1961: Nevisians, led by Eugene Walwyn, sought secession from St. Kitts.
- 1967: St. Kitts and Nevis attained Associated Statehood with Britain.

The new Constitution changed the status of St. Kitts-Nevis-Anguilla from Colony to Associated Statehood; however, the rebellion of Anguilla kept her from being part of the new State.

 - The new Constitution provided for the Nevis Local Council.
- 1970: M. V. Christena sank off Nag's Head, St. Kitts while on its journey to Nevis. Approximately 240 passengers most of whom were Nevisians, perished.
 - A group of Nevisians formed the Nevis Reformation Party (NRP) with Simeon Daniel, a Lawyer by profession as the first President.
 - The Nevis Island Administration Building was constructed.
- 1974: The Nevis Dramatic and Cultural Society founded CULTURAMA, a festival dedicated to preserving the culture-music, dance, crafts and cuisine of Nevis.

- 1979: Introduction to Caribbean Examination Council (CXC) proficiency examinations for secondary students.
- 1980: The MV Caribe Queen went into service replacing the MV Liamuiga which was wrecked in St. Kitts by tropical storm David in August 1979.
 - February 19: Following the General Elections, the Nevis Reformation Party formed a coalition with the People's Action Movement. Simeon Daniel was given the portfolio as Minister of Finance.
- 1983: St. Kitts and Nevis attained political independence from Great Britain on September 19.
 - Princess Margaret unveiled the dedication plaque as part of the Independence Celebration.
 - Alexander Hamilton House was renovated to house the Nevis Island Assembly.
 - Mr. Simeon Daniel became the first Premier in Nevis.
 - Mr. Spencer Byron was named the first President of the Nevis Island Assembly following the attainment of Independence.
 - The Nevis Island Administration built the Sixth Form College next to Charlestown Secondary (CSS).
 - Mr. Herman Liburd became Speaker of the National Assembly.
 - Mr. Weston Parris was appointed the first Deputy Governor General for Nevis.
- 1984: The Education Department changed the primary schools in Charlestown from segregated boys and girls schools to a co-educational platform.
- 1985: Queen Elizabeth II unveiled a plaque at the Power Station in Prospect.
 - SKANTEL replaced Cable and Wireless as the telecommunication provider.
- 1987: First post-independence (Local Island Assembly) elections held in December.
- 1988: The Nevis Water Department laid new lines in Nevis, the service was metered and from this time consumers began paying for water.
 - The Voice of Nevis (Radio VON) went on the air, becoming the first privately owned radio station in the Federation.
- 1989: In the Federal Elections voters returned the PAM/NRP coalition to office for a third straight term.

- 1990: First vote in Parliament for the Secession bid for Nevis. Needed 4/5 but other members of the NRP did not support Hon. Simeon Daniel.
- 1991: The first 5-Star Hotel – Four Seasons Resort was opened with John Stauss as General Manager and Isadore Sharpe as President of the Four Season brand.
- 1992: Local elections held on June 1. First change of Government in the Local Assembly. The Concerned Citizens Movement (CCM) led by Vance Amory won 3 of the 5 seats, replacing the Nevis Reformation Party (NRP) led Nevis Island Administration. Hon. Simeon Daniel was leader of the party.
 - June 5: Weston Parris, the Deputy Governor General died in office.
- 1994: His Royal Highness, the Duke of Edinburgh visited the island.
 - The first local born to be ordained Priest of the St. Paul's Anglican Church, Ernest Flemming.
- 1995: SKANTEL provided the first internet service on Nevis to Hanver Trust Company.
 - Hurricane Luis and Marilyn came back to back and caused severe damages.
 - His Honour, Eustace John was sworn in as the 2nd Deputy Governor General of Nevis.
- 1996: The Nevis Island Administration dedicated Phase One of the Waterfront renovation project on September 19th.
- 1997: In June the Nevis Island Assembly led by the Concerned Citizens Movement held the first reading of the Secession Ordinance, which called for a vote for separation from St. Kitts.
 - Local Election: Concerned Citizens Movement won 3 of 5 seats and returned to office with the first female, Jean Nisbett-Harris elected.
 - September - Paul Lawrence opened Lyn Jeffers private secondary school.
 - Following the death of Mr. Spencer Byron, first President of the Nevis Island Assembly, the Hon. Marjorie Morton was appointed as President.
- 1998: The Nevis Island Government finished the first phase of the airport expansion.
 - Hurricane George caused several damages.
 - There was a Referendum on Secession for Nevis that resulted in the "yes" vote failed by a narrow margin of 4%. (62% as opposed to 66%).

- The Nevis Island Administration commissioned the deep-water port at Long Point on September 20th.
 - The first female Magistrate for District “C”, Her Worship, Yasmin Clarke was appointed.
- 1999: Hurricane Lenny came from the west side and caused severe damages.
- 2000: Honourable Patrice D H Nisbett replaced Joseph Parry as the elected representative in Constituency #11.
- 2001: The Nevis Island Administration undertook the first phase of the road improvement project (Newcastle to Cotton Ground).
 - The Nevis Island Administration opened the Charlestown Waterfront Phase Two Project and unveiled the Christiana Disaster Monument.
- 2002: The Nevis Island Administration undertook the second phase of the road improvement project (Cotton Ground to Market Shop).
 - On September 19th the Newcastle Airport was renamed Vance W. Amory International Airport.
- 2003: The Nevis Island Administration renovated and upgraded the Alexandra Hospital.
- 2004: The newly built Combermere Primary School was officially opened and renamed the Violet O Jeffers-Nicholls Primary School on September 2nd.
 - Charlestown Post Office was officially reopened after months of renovation.
- 2005: The Prospect Primary School was renamed the Ivor Walters Primary School on 22nd September.
 - October, saw the appointment of the First Resident Judge for Nevis, Her Ladyship, Justice Ianthea Leigertwood-Octave.
- 2006: Opening of the Flamboyant Nursing Home.
 - The Nevis Reformation Party was elected to government after 14 years in opposition.
- 2007: The Hon. Malcolm Guishard, Leader of the Opposition in the Federal Parliament died.
 - Honourable Mark Brantley was elected in a bi-election replacing Malcolm Guishard. He became Leader of Her Majesty Loyal Opposition in the National Assembly.
 - Charlestown Secondary School new wing was commissioned.

- Official launch of the Sea Bridge ferry services at Cades Bay.
 - Official launch of the Golden Grove Housing Community in Brown Hill.
- 2008 Drilling for Geothermal energy commenced on Nevis
 - St. John's Primary School was commissioned
 - Official opening of Drag Race Strip in St. James Parish
 - Hurricane Omar caused severe damages and the closure of Four Season Hotel.
- 2009: St. Thomas Preschool in Jessups Village, was renamed the Inez France Preschool.
 - Nevis Netball Complex renamed after local netball pioneers Cicely Grell-Hull and Dora Stevens.
 - Official launch of the Harbour View Housing Development, in Ramsbury Site.
 - Preschoolers celebrate 25 years of Early Childhood Programme.
- 2010: Hon. Patrice Nisbett appointed as Attorney General in the Federal Government.
 - St. John's Primary School was renamed the Elizabeth Pemberton Primary School.
 - Grove Park was renamed Elquemedo T. Willett Park.
 - Maddens Wind Farm in St. James Parish officially opened.
 - Implementation of Value Added Tax (VAT) in the Federation of St. Kitts and Nevis.
- 2011: Housing Project in Cherry Garden officially opened on 14th January.
 - Nevis Reformation Party (NRP) was elected for a second term on 11th July.
 - Placement of a Memorial Monument was unveiled at Bath Cemetery in remembrance of M V Christina Disaster on 5th August.
 - On November 22nd Cape Air Airline offers service to Nevis.
 - Runarko Shakur Morton, former Leeward Islands Cricketer died as a result of a motor vehicle accident in Trinidad on March 4th.
- 2012: The Nevis Performance Arts Center (NEPAC) officially opened on April 28th.
 - Honourable Simeon Daniel, Nevis' First Premier died on May 27th.
 - A landmark Election Petition Case was held at the Charlestown High Court, January 16 – 24th.

- The first elected seat, Nevis 2, to be legally declared “Null and Void”.
- Official opening of the Brown Hill Pharmacy in the Brown Hill Health Center.
- The Court of Appeal up held its decision regarding the petition case.
- In November, the NRP Administration dissolved parliament without setting an election date.
- 2013: January 22, Nevis Local Election. Concerned Citizens Movement won 3 of 5 seats.
 - Tradewind Aviation started operation from San Juan, Puerto Rico to Nevis on November 2nd.
 - November 27th, Belle Vue International School was renamed Nevis Academy under new management.
- 2014: January 15th, Seaborne Airlines began its airlift service between Nevis and Puerto Rico.
 - Samuel Hunkins Drive Waterfront was resurfaced on April 4th.
 - Special Education Unit in Nevis was renamed Cecele Thompson-Browne Integrated School on 29th April.
- 2015: February 3rd, Official opening and renaming of two major roads in Charlestown:-

The Hamilton Road which leads from Pump Road into Hamilton to the Carl Tucket Boulevard; and Pump Road which leads from the roundabout adjacent to the Bath Cemetery into the by-pass road to the Stuart Williams Drive.

 - February 20th, Caribbean Helicopters Limited started its operations from Nevis via Antigua.
 - February 22nd, Hon. Vance Amory, Premier of Nevis was sworn in as Senior Minister of Nevis Affairs, Minister of Labour, Social Security and Ecclesiastics Affairs in the National Assembly.

Mark A G Brantley Minister of Foreign Affairs and Aviation in the National Assembly.

 - April 7th, the removal of Value Added Tax (VAT) from all food items, medical supplies and funeral expenses.

- 2016: May-June, Rol-J Williams, a student of the Gingerland Secondary School receives the highest grades within the Federation of St. Christopher and Nevis with 17 C.S.E.C passes and 17 Grade 1s.
- July 20 – Opening ceremony of the newly constructed Social Security Building at Pinneys.
- September 16th, Dr. Simeon Daniel was posthumous awarded as a National Hero of St. Kitts and Nevis.
- October 28th, The Department of Information in the Nevis Island Administration (NIA) launched the digital platform of Nevis Television (NTV).
- November 23rd, His Royal Highness Prince Harry made an official visit to Saint Kitts and Nevis.
- 2017: April 20th, A bust of the Rt. Excellent Dr. Sir Simeon Daniel, first Premier of Nevis and National Hero, was unveiled in Charlestown during an official ceremony. The bust is erected on the island main road in the vicinity of the Arthur Evelyn Building also known as the Nevis Tourism Authority (NTA) Building.
 - July 27th, Former Deputy Governor General of Nevis, His Hon Mr. Eustace John passed.
 - September 1st, Her Hon, Mrs. Marjorie Morton was sworn in as the Acting Deputy Governor General in Nevis. She is the 3rd person to hold that position and the first as a woman.
 - October 25th, first in the politics of Nevis' History, a baton of leadership has been passed from one serving member to another of the same political party. The Hon Vance Amory (then Premier of Nevis) and Political leader of the Concerned Citizens Movement, passed the baton and leadership to the Hon Mark Brantley (then Deputy Premier of Nevis).
 - December 18th, Nevis Island Local Election was held. The Concerned Citizens Movement won 4 of the 5 seats.
 - December 19th, the Hon Mark A.G. Brantley was sworn into office as the 3rd Premier for the island of Nevis.
- 2018: March 18th, the Official Opening of the Nevis Athletic Stadium (Mundo Track). The sporting facility, a 9-lane 400 meter track is the first

of its product in the Caribbean and third in the world, following China and Brazil.

- August 31st, Her Honour, Mrs. Hyleta Liburd was sworn in as the new Deputy Governor-General, replacing Mrs. Marjorie Morton who acted as Deputy Governor General during the period September 2017 to August 31, 2018.
- October 21st, E Robelto Hector was elected as the 3rd Leader of the Nevis Reformation Party (NRP), one of the political parties in Nevis.
- October 25th, The Custom Courier service which is housed in Daniel's Deck building on the corner of Government Road and the Island Main Road, was renamed as the Brian A David Customs Courier Facility.
- 2019:- March 21st, The Prince of Wales and the Duchess of Cornwall made a courtesy call to Nevis.
 - April 12th, Mr. Herman W. Liburd Esq. J.P former Speaker of the National Assembly died.
 - April 28th, The Courthouse was renamed after Theodore L. Hobson Q.C; Nevis longest serving Attorney.
 - November 28th, the newly constructed Multipurpose Centre at Market Shop Gingerland, was named after David Freeman; The David Freeman Centre of Excellence.

*Structure of
Nevis Island Administration
&
Results of Elections*



ADMINISTRATION

STRUCTURE OF THE NEVIS ISLAND ADMINISTRATION

Modeled off the West-Minister System with a Constitution as the Supreme Law, the Federation of St. Christopher and Nevis has a democratically elected government with a unicameral structure of parliament. The uniqueness of the 1983 Constitution Order of St. Christopher and Nevis, gives credence for autonomy for the island of Nevis.

With five (5) single-member constituencies and a majority rule voting system for a period of five years term of assembly, the constitution allows for a composition of the Nevis Island Assembly. As such, there are eight (8) parliamentary members who are elected and/or nominated to serve.

As a constitutional monarchy within the Commonwealth of Nations, the Federation recognizes Queen Elizabeth 11 (British Monarch) or her successor as the titular head of government. The Monarch is represented on the island of Nevis by a Deputy Governor General appointed by the Governor General (titular head) of the Federation, who is constitutionally responsible for the government of both islands.

Since the realization of Independence in 1983, the island of Nevis is governed by an administrative division known as the Nevis Island Administration.

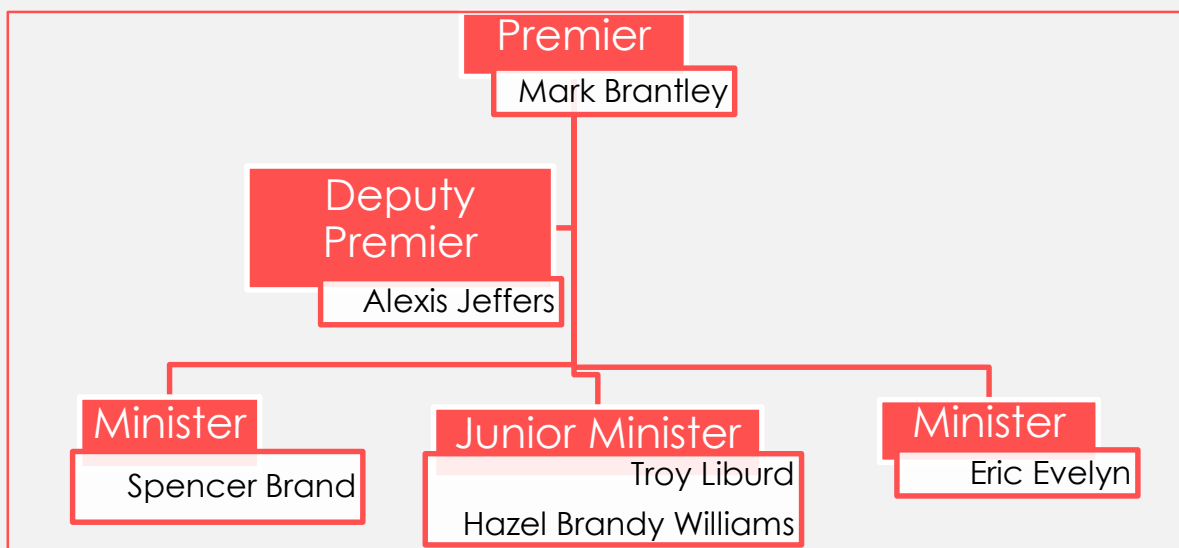

*Organizational chart displaying the composition of the Nevis Island Administration
Chart displaying the composition of the Nevis Island Assembly as at December 31, 2019*

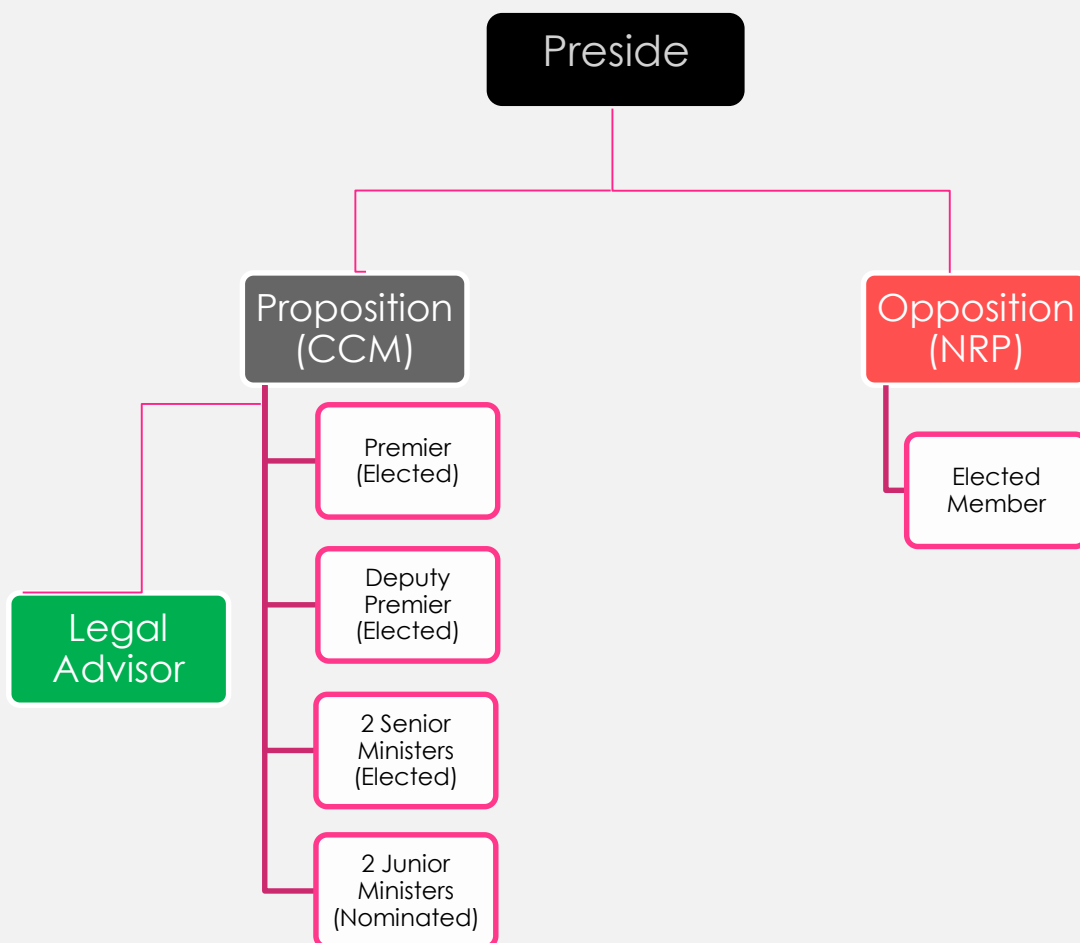

The Nevis Island Assembly has the authority to pass and or amend certain ordinances. When in session, the assembly is controlled by the President, who is presently, His Hon Mr. Farrell Smithen. He once held the position of Clerk of the Assembly from 1997 to 2003.

The Deputy Governor General is responsible for delivering the throne speech at the first sitting of the assembly following an election process. Presently, Her Honour, Mrs. Hyleta Liburd is the Deputy Governor General. She was sworn into office on August 31st, 2018. She continues to hold the position as at the end of 2019.

The Ministers of the Nevis Island Administration and their portfolios are listed in the below tables; and also the member of the Opposition who was elected and is the representative for that constituency.

Since obtaining independence as a Federation, the island of Nevis has participated in 16 elections by the end of December 2019. These elections comprised of 8 Federal Elections and 8 Local Elections. The charts below exhibit the two political parties, the Concerned Citizen Movement (CCM) and the Nevis Reformation Party (NRP) that contested these elections.

Table 1.1: Members of the Nevis Island Assembly & Portfolios as at December 31, 2019

<i>Name of Minister</i>	<i>Area Representing</i>	<i>Portfolios</i>
<i>Mark A. G. Brantley</i>	<i>Elected representative for St. John Constituency, (Nevis 2)</i>	<i>Premier and Minister of Finance, Statistics, Economic Planning, Education & Library Services, Trade, Industry & Consumer Affairs, Human Resources, Tourism, Health, Information Technology, Public Utilities & Energy and Foreign Investment.</i>
<i>Alexis A. Jeffers</i>	<i>Elected representative for St. James Constituency, (Nevis 4)</i>	<i>Deputy Premier and Minister of Agriculture, Land, Housing, Cooperatives and Fisheries, Natural Resources and Disaster Management.</i>
<i>Eric R. Evelyn</i>	<i>Elected representative for St. George Constituency, (Nevis 3)</i>	<i>Minister of Culture, Youth, Sports, Social Development, Community Development, Telecommunications & Information.</i>
<i>Spencer R. Brand</i>	<i>Elected representative for St. Paul Constituency, (Nevis 1)</i>	<i>Minister of Labour, Public Works, Physical Planning, Post and the Environment.</i>
<i>U. Troy Liburd</i>	<i>Nominated member of Government</i>	<i>Junior Minister in the Premier's Ministry with special responsibilities for Education and Library Services and Information Technology.</i>
<i>Hazel Brandy-Williams</i>	<i>Nominated member of Government</i>	<i>Junior Minister in the Premier's Ministry with special responsibilities for Health and Gender Affairs.</i>

Table 1.2: Member of the Opposition, Nevis Island Assembly as at December 31, 2019

<i>Name</i>	<i>Area Representing</i>	<i>Position</i>
<i>Joseph W Parry</i>	<i>Elected representative for St. Thomas Constituency, (Nevis 5)</i>	<i>No portfolio/Member of Parliament</i>



ELECTIONS

ELECTION RESULTS: FEDERAL & LOCAL 1984 - 2017

Table 1.3: Political parties contested the Nevis Island Assembly Elections 1987 - 2017

Nevis Island Assembly Election (1987 - 2017)											
Year		1987	1992	1997			2001	2006	2011	2013	2017
Party	CCM	1	3	3			4	2	2	3	4
	NRP	2	2	2			1	3	3	2	1
Total Seats			3	5	5	5	5	5	5		

Seats win during the elections of 1987 to 2017

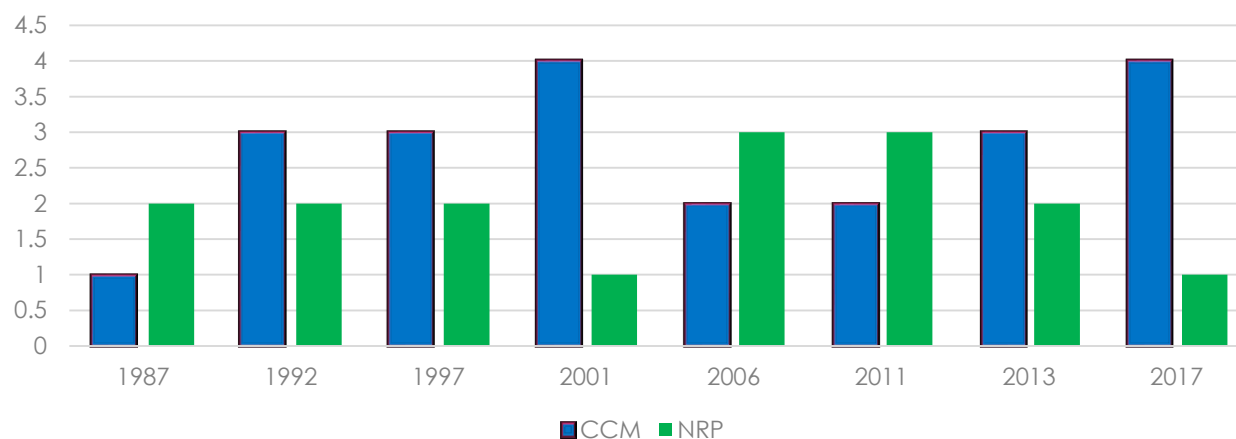

Table 1.4: Nevis political parties contested the National Assembly Elections, 1984 - 2015

National Assembly (Federal) Elections (1984 – 2015)									
Year		1984	1989	1993	1995	2000	2004	2010	2015
Party	CCM	**	1	2	2	2	2	2	2
	NRP	3	2	1	1	1	1	1	1
Total Seats		3	3	3	3	3	3	3	3

** In 1984, when the island of Nevis participated in the Federal Election, there was only one political party established - the Nevis Reformation Party (NRP).

Table 1.5: National Assembly Elections results for Nevis, 1995-2015 (Source: SKN Statistics Office)

Year	1995					
	Registered Voters	Voters Cast	Spoiled/Rejected	% Voted	CCM Party	NRP Party
Constituency 9	2,520	1,352	6	53.7	722	624
Constituency 10	1,416	788	7	55.6	581	200
Constituency 11	2,071	1,173	2	56.6	474	697
Year	2000					
	Registered Voters	Voters Cast	Spoiled/Rejected	% Voted	CCM Party	NRP Party
Constituency 9	2,924	1,608	4	55.0	808	796
Constituency 10	1,517	743	4	49.0	555	184
Constituency 11	2,430	1,269	1	52.2	538	730
Year	2004					
	Registered Voters	Voters Cast	Spoiled/Rejected	% Voted	CCM Party	NRP Party
Constituency 9	3,918	1,853	6	47.3	986	861
Constituency 10	1,639	662	4	40.4	498	160
Constituency 11	2,659	1,168	3	43.9	498	667
Year	2010					
	Registered Voters	Voters Cast	Spoiled/Rejected	% Voted	CCM Party	NRP Party
Constituency 9	4,295	3,356	6	78.1	1,749	1,601
Constituency 10	1,110	8,90	0	80.2	665	225
Constituency 11	2,146	1,696	3	79.0	714	979
Year	2015					
	Registered Voters	Voters Cast	Spoiled/Rejected	% Voted	CCM Party	NRP Party
Constituency 9	6,129	3,768	20	61.5	2,033	1,715
Constituency 10	1,393	1,063	3	76.3	754	306
Constituency 11	3,584	2,425	6	67.7	1,164	1,255

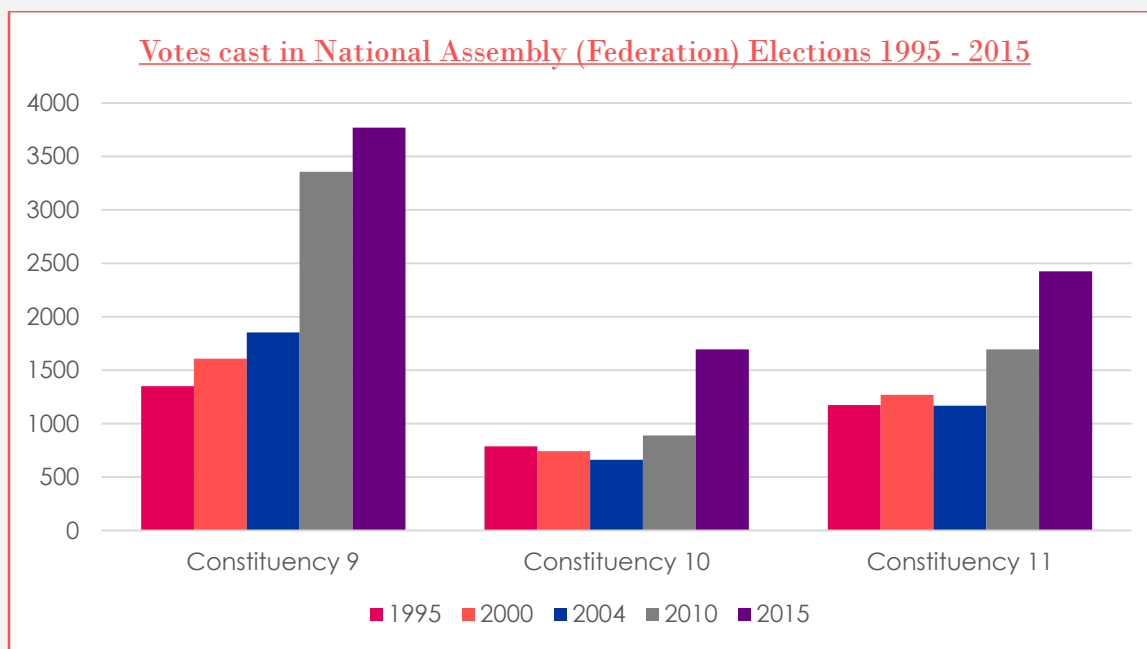
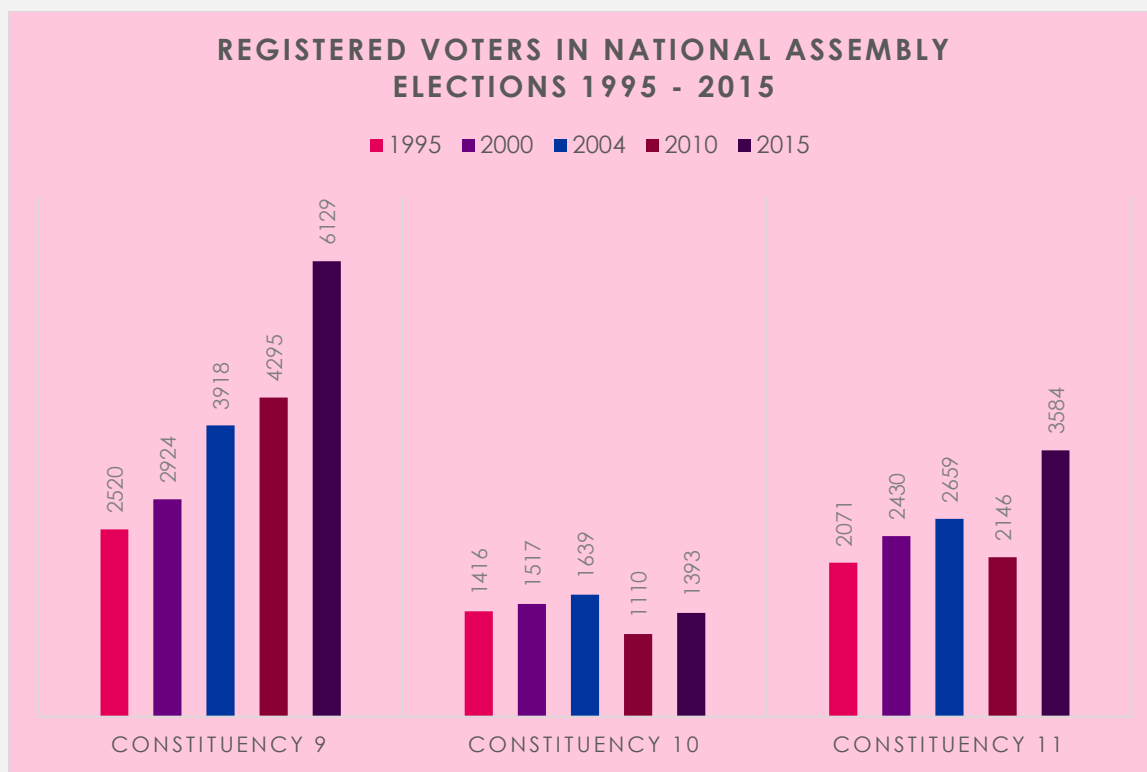

Table 1.6: Nevis Island Assembly Election Results for 2015 (Source: Electoral Office, Nevis)

<i>Electoral District</i>	<i>Parish</i>	<i>Voters Allocated</i>	<i>Voters %</i>	<i>Votes Cast</i>	<i>Voter Turnout (%)</i>	<i>Leading/ Winning Candidate</i>	<i>Winner - Votes Received</i>	<i>Party Affiliation</i>
Nevis 1	St Paul's	1,869	18	1,370	73	HECTOR, E Robelto	730	NRP Candidate
Nevis 2	St John's	3,600	35	2,957	82	BRANTLEY, Mark	1,584	CCM Candidate
Nevis 3	St George's	1,500	15	916	61	AMORY, Vance	713	CCM Candidate
Nevis 4	St James'	1,800	18	1,745	97	JEFFERS, Alexis	980	CCM Candidate
Nevis 5	St Thomas'	1,381	14	758	55	PARRY, Joseph	518	NRP Candidate
		10,150	100%	7,746	76%			

Table 1.7: Nevis Island Assembly Election Results for 2017 (Source: Electoral Office, Nevis)

<i>Electoral District</i>	<i>Parish</i>	<i>Voters Allocated</i>	<i>Voters %</i>	<i>Votes Cast</i>	<i>Voter Turnout (%)</i>	<i>Leading/ Winning Candidate</i>	<i>Winner - Votes Received</i>	<i>Party Affiliation</i>
Nevis 1	St Paul's	2,025	18%	1,196	59%	BRAND, Spencer	596	CCM Candidate
Nevis 2	St John's	3,909	35%	2,371	61%	BRANTLEY, Mark	1,334	CCM Candidate
Nevis 3	St George's	1,650	15%	1,000	61%	EVELYN, Eric	761	CCM Candidate
Nevis 4	St James'	2,338	21%	1,368	59%	JEFFERS, Alexis	833	CCM Candidate
Nevis 5	St Thomas'	1,381	12%	758	55%	PARRY, Joseph	518	NRP Candidate
		11,303	100%	6,693	59%			

% of voters allocated per parish, 2017 Nevis Island Assembly Election

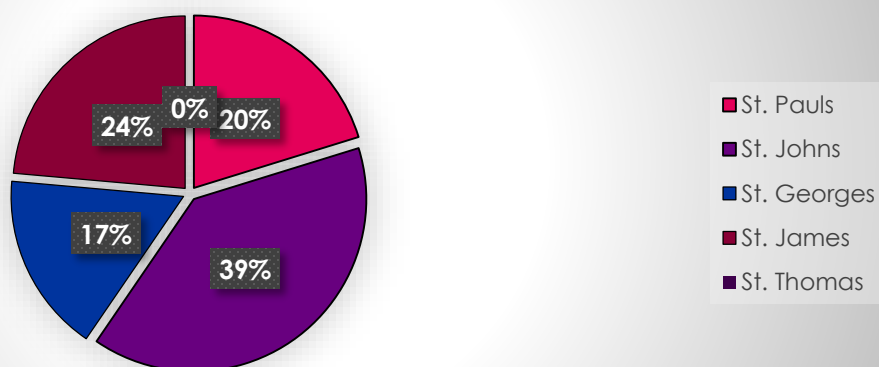

Population

Vital Statistics

&

Health



POPULATION

**POPULATION
INCREASE BY
1,169 IN 2011**

Table 2.1: Census Day and Population, 1871 – 2011

Census Day and Population, 1871 - 2011												
2 nd April 1871	4 th April 1881	5 th April 1889	7 th April 1901	2 nd April 1911	24 th April 1921	9 th April 1946	7 th April 1960	7 th April 1970	12 th April 1980	12 th May 1991	13 th May 2001	15 th May 2011
11,703	11,864	13,087	12,774	12,945	11,559	11,388	12,750	11,140	9,428	8,794	11,108	12,277

Source: Stats Office, SK/Nevis

Table 2.2: Nevis Inter-Censal Population Growth, 1871 – 2011 (Source: Stats Office, SK/Nevis)

Census Year	Population	Population Growth	Inter-Censal change (%)	Annual Average rate of change (%)
1871	11,703	-	-	-
1881	11,864	161	1.4	0.14
1889	13,087	1223	10.3	1.03
1901	12,774	-313	-2.39	-0.24
1911	12,945	171	1.37	0.13
1921	11,559	-1376	-10.63	-1.06
1946	11,388	-181	-1.56	-0.15
1960	12,750	1382	12.14	0.87
1970	11,140	-1630	-12.76	-1.28
1980	9,428	-1712	-15.37	-1.54
1991	8,794	-634	-6.72	-0.67
2001	11,108	2314	26.31	2.63
2011	12,277	1,169	10.52	1.05

Table 2.3: Nevis Population by Parish for each Census, 1871 – 2011 (Source: Stats Office, SK/Nevis)

Year	St. Paul	St. John	St. George	St. Thomas	St. James
1871	2,034	2,492	3,285	2,036	1,856
1881	1,532	2,506	3,683	2,101	2,042
1889	1,563	2,822	4,172	2,162	2,368
1901	1,383	2,537	4,186	1,977	2,691
1911	1,337	2,825	4,414	1,856	2,513
1921	1,158	2,531	4,052	1,636	2,192
1946	1,806	2,373	3,355	1,546	2,308
1960	1,530	3,106	3,092	2,390	2,652
1970	1,469	2,622	2,778	2,149	2,122
1980	1,243	2,224	2,295	1,975	1,691
1991	1,411	2,191	2,086	1,613	1,493
2001	1,790	2,901	2,564	2,047	1,806
2011	1,847	3,827	2,496	2,069	2,038

Table 2:4: Nevis Population per Parish and by Sex, 2001 and 2011 Censuses (Source: Stats Office, SK/Nevis)

Parish	2001 Census			2011 Census			Difference 2011/2001
	Male	Female	Both Sexes	Male	Female	Both Sexes	
St. Paul	883	907	1,790	906	941	1,847	57
St. John	1,414	1,487	2,901	1,854	1,973	3,827	926
St. George	1,248	1,316	2,564	1,242	1,254	2,496	-68
St. Thomas	997	1,050	2,047	1,083	986	2,069	22
St. James	881	925	1,806	1,041	997	2,038	232
Total	5,423	5,685	11,108	6,126	6,151	12,277	1,169

Table 2:5: Percentage Change of Population by Sex, 2011 vs 2001 (Source: Stats Office, SKN)

Percentage Change of Population by Sex, 2011 and 2001 Censuses					
				Change	Change (%)
Year		2001	2011	2011-2001	2011-2001
	Total	12,277	11,108	1,169	10.5
	Male	6,126	5,423	703	13.0
	Female	6,151	5,685	466	8.2

Table 2:6: Age Group Population Distribution by Sex and Percentage/Average, Census 2011

Population				Percentage Distribution		
Age Group	Male	Female	Total	Male (%)	Female (%)	Average
0 to 14	1,230	1,312	2,542	20.0	21.0	21.0
15 to 24	972	977	1,948	16.0	16.0	16.0
25 to 54	2,874	2,711	5,585	47.0	44.0	45.0
55 to 64	544	435	979	9.0	7.0	8.0
64 and over	506	717	1,223	8.0	12.0	10.0
Total	6,126	6,152	12,277	100.0	100.0	100.0

Source: Stats Office, SK/Nevis

Table 2:7: Comparison between Household sizes and Population density per parish, 2011 vs 2001

Parish	2001 Census				2011 Census		
	Number of households	Average household size	Population density (km2)		Number of households	Average household size	Population density (km2)
St. Paul	592	3.0	345.6		650	2.8	356.6
St. John	974	3.0	160.0		1369	2.8	211.1
St. George	856	3.0	123.7		893	2.8	120.5
St. James	668	2.7	58.1		881	2.3	65.6
St. Thomas	742	2.8	112.9		834	2.5	114.1

Source: Stats Office, SK/Nevis

Table 2.8: Nevis Population by Age Group per Parish, Census 2001

Age Group	PARISHES					Total
	St Paul	St John	St George	St Thomas	St James	
Both Sexes	1,790	2,901	2,564	2,047	1,806	11,108
0-4	172	237	234	199	122	964
5-9	148	268	242	190	176	1,024
10-14	146	293	241	197	138	1,015
15-19	144	229	200	150	135	858
20-24	151	220	171	129	114	785
25-29	165	216	193	172	132	878
30-34	164	244	226	186	149	969
35-39	113	256	224	181	155	929
40-44	142	235	183	157	161	878
45-49	115	155	145	117	111	643
50-54	85	114	85	64	68	416
55-59	57	89	72	50	73	341
60-64	46	70	78	63	54	311
65-69	44	86	62	63	42	297
70-74	32	69	79	49	59	288
75-79	22	56	47	36	49	210
80-84	21	43	51	26	30	171
85+	23	21	31	18	38	131

Source: Department of Statistics, Nevis and the Statistics Division, St. Kitts

Table 2:9: Nevis Population by Age Group per Parish, Census 2011

Age Group (Both Sexes)	St Paul	St John	St George	St Thomas	St James	Total
0-4	104	245	110	83	88	630
5-9	134	298	172	140	120	864
10-14	170	354	210	176	138	1,048
15-19	150	306	230	180	158	1,024
20-24	136	288	198	131	172	925
25-29	141	248	179	146	131	845
30-34	150	270	181	129	150	880
35-39	163	308	176	194	137	978
40-44	125	272	194	174	159	924
45-49	106	307	203	177	141	934
50-54	155	299	194	225	150	1,023
55-59	97	195	141	84	160	677
60-64	52	84	56	67	43	302
65-69	60	96	61	34	94	345
70-74	27	69	51	35	64	246
75-79	32	77	56	43	38	246
80-84	17	43	37	15	30	142
85+	28	68	47	36	65	244
Total	1,847	3,827	2,496	2,069	2,038	12,277

Source: Department of Statistics, Nevis and the Statistics Division, St. Kitts

Table 2:10: Nevis Population by Age 85+ per Parish, Census 2011

Parish	85	86	87	88	89	90	91	92	93	94	95	96	97	98	99	103	104	Total
St. Paul	0	6	3	0	10	0	3	2	0	0	2	1	1	0	0	0	0	28
St. John	8	15	3	3	16	4	3	2	2	10	0	0	1	0	0	1	0	68
St. George	5	7	4	1	14	2	2	1	1	4	3	0	1	0	1	0	1	47
St. Thomas	8	3	0	3	14	1	0	1	0	6	0	0	0	0	0	0	0	36
St. James	2	5	4	5	15	0	18	3	2	6	1	0	2	1	1	0	0	65
Total	23	36	14	12	69	7	26	9	5	26	6	1	5	1	2	1	1	244

Source: Department of Statistics, Nevis

Table 2:11: Nevis Population by Age Group 85+, per Parish & by Sex, Census 2011

Parish	Gender		
	Male	Female	Total
St. Pauls	5	23	28
St. John	20	48	68
St. George	13	34	47
St. Thomas	17	19	36
St. James	26	39	65
Total	81	163	244

Source: Stats Office, SK/Nevis

Table 2:12: Nevis Population by Ethnicity, Sex, Frequency & Percentage, Census 2011

Ethnic Groups, (Census 2011)					
		Male	Female	Frequency	Percentage
	African/Negro/Black	5,258	5,298	10,556	86.0
	Chinese	22	13	35	0.3
	East Indian	383	338	721	5.9
	Hispanic	90	106	196	1.6
	Indigenous people	1	1	2	0.0
	Mixed	166	204	370	3.0
	Portuguese	2	2	4	0.0
	Syrian/Lebanese	5	3	8	0.1
	White/Caucasian	173	168	341	2.8
	Other	26	18	44	0.4
	Total	6,126	6,151	12,277	100.0

Source: Stats Office, SK/Nevis

Table 2:13: Median Age per Parish and by Sex, Census 2001 and 2011 (Stats Office, SK/Nevis)

Median Age by Parish and by Sex, 2001 and 2011						
	2001			2011		
	Male	Female	Total	Male	Female	Total
Nevis	30	30	30	34	34	34
St. Paul	28	29	28	32	33	32
St. George	30	29	30	34	32	33
St. Thomas	30	29	29	35	36	36
St. James	32	33	33	37	36	37
St. John	29	29	29	32	33	32

Table 2:14: Population by Religion, Sex & Percentage, Census 2011 (Stats Office, SK/Nevis)

Population by Religion and Sex				
	Male	Female	Total	Percentage
Anglican	920	910	1,830	14.9
Baptist	192	224	416	3.4
Bahai	4	2	6	0.0
Brethren	145	161	306	2.5
Church of God	596	684	1,280	10.4
Evangelical	71	95	166	1.4
Hindu	204	194	398	3.2
Jehovah Witness	86	116	202	1.6
Methodist	1060	1028	2,088	17.0
Moravian	13	11	24	0.2
Muslim	53	29	82	0.7
Pentecostal	626	769	1,395	11.4
Presbyterian	23	27	50	0.4
Rastafarian	90	18	108	0.9
Roman Catholic	225	247	472	3.8
Salvation army	1	0	1	0.0
Seventh Day Adventist	401	447	848	6.9
Wesleyan Holiness	480	608	1,088	8.9
None	691	310	1,001	8.2
Other	245	270	515	4.2
Not stated	0	1	1	0.0
Total	6,126	6,151	12,277	100.0



Vital Statistics

QUICK FACTS 2019
TOTAL BIRTHS:87
TOTAL DEATHS:80
TOTAL MARRIAGES:104

Table 2.1.1: Nevis Total Births & Total Live Births by Sex, 2010 – 2019 (Source: Nevis' Health Unit)

Year	2010		2011		2012		2013		2014		2015		2016		2017		2018		2019	
	F	M	F	M	F	M	F	M	F	M	F	M	F	M	F	M	F	M	F	M
Births	61	63	48	65	63	63	64	47	44	59	61	44	49	68	51	47	57	51	44	43
Total Births	124		113		126		111		103		105		117		98		108		87	
Total Live Births	123		109		125		110		102		102		115		98		105		86	

Table 2.1.2: Nevis Crude Birth Rates & Crude Live Birth Rate by Sex, 2010 – 2019

Year	2010		2011		2012		2013		2014		2015		2016		2017		2018		2019	
	F	M	F	M	F	M	F	M	F	M	F	M	F	M	F	M	F	M	F	M
Crude Birth Rate	9.8		9.9		11.0		9.7		9.0		8.7		9.7		7.7		8.5		6.8	
Crude Live Birth Rate	9.9		9.5		11.0		9.6		8.9		8.5		9.6		7.7		8.3		6.7	

(Source: Nevis' Health Unit)

Table 2.1.3: Nevis Deaths and Crude Death Rate by Sex, 2010 – 2019 (Source: Nevis' Health Promotion Unit)

Year	2010		2011		2012		2013		2014		2015		2016		2017		2018		2019	
	F	M	F	M	F	M	F	M	F	M	F	M	F	M	F	M	F	M	F	M
Deaths	43	48	37	58	44	39	44	48	43	52	49	59	47	52	43	53	43	57	42	38
Total	91		95		83		92		95		108		99		96		100		80	
Crude Deaths Rate	7.3		8.3		7.4		8.1		8.1		8.7		8.2		7.4		7.9		6.3	

Births and Deaths 2010 - 2019

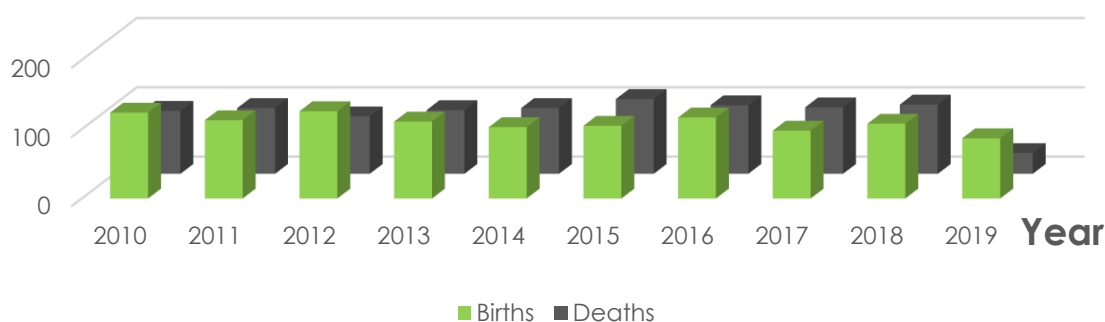

Table 2.1.4: Nevis Infant Mortality and Infant Mortality Rate (000), 2010 - 2019

Year	2010	2011	2012	2013	2014	2015	2016	2017	2018	2019
Total Infant Mortality	2	0	2		1	4	3	0	1	0
Total Infant Mortality Rate (per 1,000 live births)	16.4	-	16.0	9.1	9.8	39.2	26.1	-	9.5	-

(Source: Nevis' Health Promotion Unit)

Table 2.1.5: Nevis Still Births and Still Birth Rate (000), 2010 - 2019

Year	2010	2011	2012	2013	2014	2015	2016	2017	2018	2019
Total Still Birth	1	4	1	1	2	3	2	0	3	1
Total Still Birth Rate (per 1,000 births)	8.1	35.4	7.9	9.0	19.4	28.6	28.6	-	27.8	11.5

(Source: Nevis' Health Promotion Unit)

Table 2.1.6: Nevis Teenage Pregnancies by Age 13 - 19, 2010 – 2019

Year	Age						
	13	14	15	16	17	18	19
2010	0	1	0	1	5	3	3
2011	0	0	0	0	4	3	5
2012	0	0	3	1	3	6	8
2013	0	0	0	2	0	6	4
2014	0	0	0	0	2	3	4
2015	0	1	0	1	3	3	6
2016	0	0	0	2	1	5	6
2017	0	0	0	0	3	5	4
2018	0	1	0	0	3	1	5
2019	0	0	0	0	0	4	3

(Source: Nevis' Health Promotion Unit)

Table 2.1.7: Nevis Teenage Birth and Teenage Birth Rate, 2010 – 2019

Year	2010	2011	2012	2013	2014	2015	2016	2017	2018	2019
Total Teenage Births	13	12	21	15	9	14	14	12	10	7
Total Teenage Live Births	13	12	21	15	9	13	14	12	10	7
Total Teenage Birth Rate (per 100 birth)	10.5	10.6	16.8	13.5	8.7	13.3	12.0	12.2	9.3	8.0
Total Teenage Birth Rate (per 100 live births)	10.6	11.0	16.8	13.6	8.8	12.7	12.2	12.2	9.5	8.1

(Source: Nevis' Health Promotion Unit)

Table 2.1.8: Institutions where marriages took place on Nevis, 2010 – 2019

Institutions	2010	2011	2012	2013	2014	2015	2016	2017	2018	2019
Church	25	38	38	31	37	41	41	30	38	34
Court House	9	12	13	18	16	11	21	12	21	32
Hotel	34	37	31	25	29	28	25	23	21	26
Others	24	11	24	14	5	12	14	16	16	12
Total	92	98	106	88	87	92	101	81	96	104

(Source: Ministry of Health, Nevis)

Table 2.1.9: Number of Marriages per Parish on Nevis, 2012 - 2019 (Source: Registry Office, Nevis)

Parish	2012	2013	2014	2015	2016	2017	2018	2019
St. Paul	18	23	22	20	33	27	27	47
St. John	19	17	11	20	21	13	20	17
St. James	15	11	11	19	15	12	18	16
St. George	8	5	40	5	4	4	3	5
St. Thomas	46	32	3	28	28	25	28	19
Total	106	88	87	92	101	81	96	104

Table 2.1.10: Places where marriages were held, 2012 - 2019 (Source: Registry Office, Nevis)

Place of Marriage	2012	2013	2014	2015	2016	2017	2018	2019
Anglican Churches	4	4	5	3	1	4	1	2
Baptist Churches	0	1	1	0	3	0	2	1
Bethel Apostolic Church	0	0	0	2	1	1	1	2
Church of Christ	1	0	0	1	1	1	1	1
Church of God	5	4	3	11	18	10	11	12
Church of God of Prophecy	3	1	0	3	0	0	0	0
Hotel (Pastor)	14	14	19	16	14	16	8	14
Hotel (Magistrate)	17	11	10	12	11	7	13	12
Jehovah Witness	1	0	1	0	0	0	0	1
Magistrates Office	13	18	16	11	21	12	21	32
Methodist Churches	2	6	3	4	1	1	1	2
New Testament Church	5	4	12	0	0	0	0	0
Other (Beach, Residence, etc.)	24	14	5	12	13	10	16	12
Other Denomination	9	0	0	0	1	6	4	0
Pentecostal	3	6	8	9	11	3	11	11
Roman Catholic	0	1	1	1	0	2	0	0
Seventh Day Adventist	1	3	0	3	2	3	2	0
Wesleyan Holiness	4	1	3	4	3	5	4	2
Total	106	88	87	92	101	81	96	104

Table 2.1.11: Number of Absolute Decree (Divorce) granted, 2011 – 2019 (Source: Registry Office, Nevis)

Year	Duration of Marriage prior to divorces being granted, 2011- 2020						Total divorces granted
	0-4	5-9	10-14	15-19	20-24	25+	
2011	0	0	3	4	0	4	11
2012	2	2	5	5	2	1	17
2013	2	4	8	2	1	0	17
2014	1	5	7	3	3	4	23
2015	3	10	4	3	2	1	23
2016	0	4	8	4	4	2	22
2017	5	9	7	5	2	4	32
2018	5	6	9	2	3	3	28
2019	5	11	6	6	1	1	30



Health

QUICK FACTS

INCREASE IN DIABETICS: 3.1%
INCREASE IN HYPERTENSIVE: 8.6%

Table 3.1: Selected Health Indicators, 2012- 2019 (Source: Nevis Health Promotion Unit)

Health Indicators	2012	2013	2014	2015	2016	2017	2018	2019
Dispensaries	1	1	1	1	2	2	2	2
Health Centres	6	6	6	6	6	6	6	6
Hospitals	1	1	1	1	1	1	1	1
Hospital Beds	52	52	52	52	52	52	52	52
Hospital Beds in Use	52	52	52	52	52	52	52	52
Infirmiry Beds	38	38	38	38	38	38	38	38
Infirmiry Beds in Use	38	38	38	38	38	38	38	38
Major Operations	140	149	155	103	150	148	146	169
Hospital Admissions	932	863	882	921	1,004	937	1,114	1,193
Hospital Discharges	953	885	858	920	1,019	954	1,119	1,204

Table 3.2: Intentional and Unintentional Injuries, 2012- 2019 (Source: Nevis Health Promotion Unit)

Injuries	2012	2013	2014	2015	2016	2017	2018	2019
Sexual Assault	10	9	5	8	12	9	5	10
Physical Assault	89	83	125	105	133	120	130	118
Domestic Violence	23	22	7	2	8	6	4	14
Motor Vehicle Accidents	61	59	99	120	186	176	187	150
Stabbing/Slashing	6	6	5	12	11	13	5	5

Intentional & Unintentional Injuries, 2012-2019

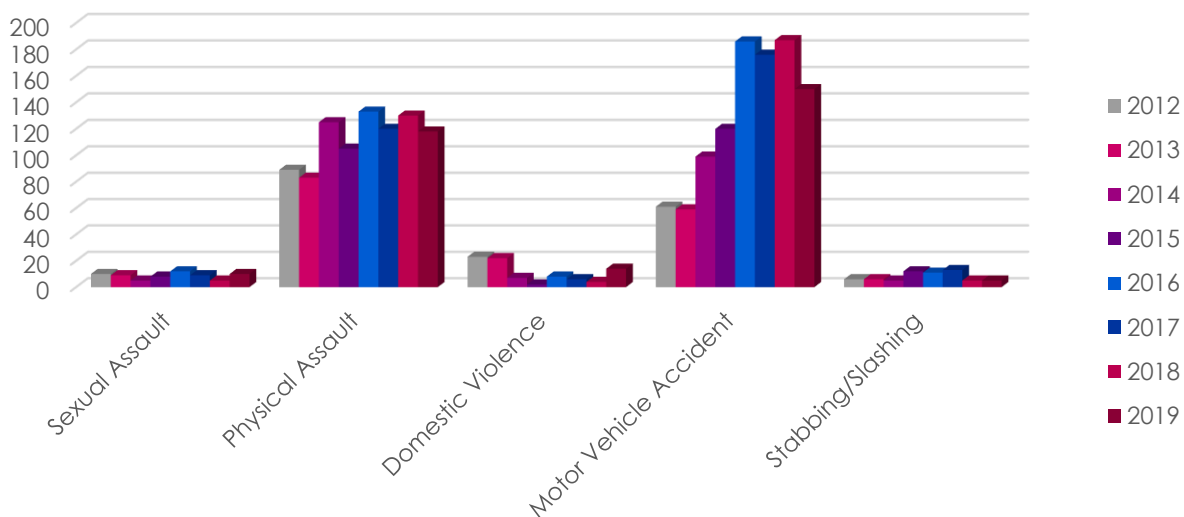

Table 3.3: Infant Visit at Health Centers, 2012 - 2019 (Source: Nevis Health Promotion Unit)

Health Center	2012	2013	2014	2015	2016	2017	2018	2019
Charlestown	1,888	1,816	1,496	743	765	2,269	1,959	1,963
Gingerland	1,166	1,206	1,185	297	296	889	978	955
Brown Hill	813	1,037	1,124	497	509	1,194	1,212	1,304
Butlers	105	134	195	97	140	314	316	251
Combermere	484	499	372	234	201	153	332	371
Cotton Ground	450	453	432	259	289	558	514	521

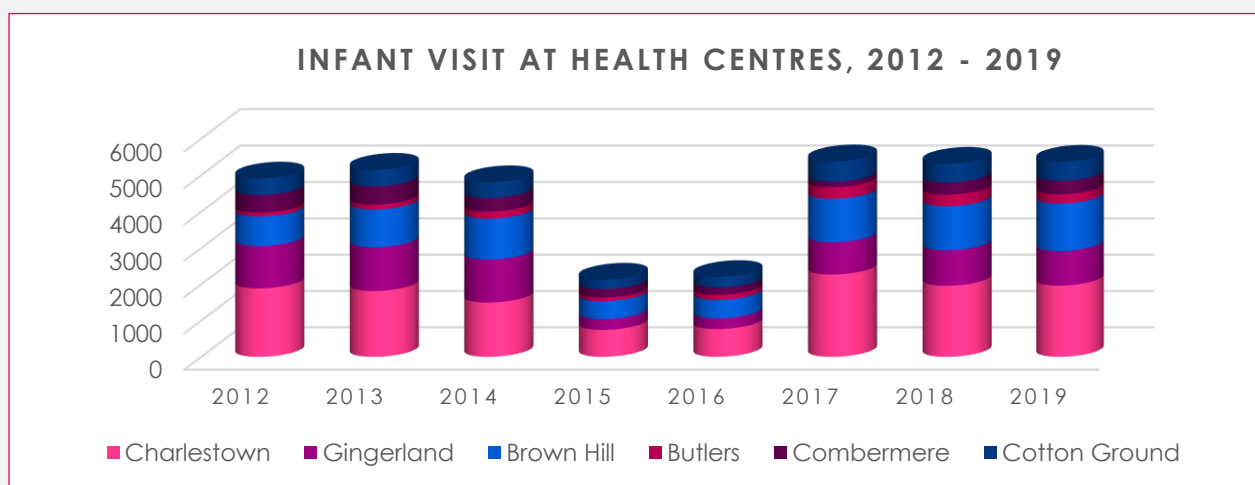

Table 3.4: Toddlers Visit at Health Centres, 2012 - 2019 (Source: Nevis Health Promotion Unit)

Health Centre	2012	2013	2014	2015	2016	2017	2018	2019
Charlestown	748	333	402	201	218	519	544	616
Gingerland	388	414	416	188	138	320	239	241
Brown Hill	372	371	394	144	152	414	358	415
Butlers	45	40	57	55	52	80	77	89
Combermere	233	195	204	147	177	127	236	205
Cotton Ground	225	187	264	117	120	194	226	140

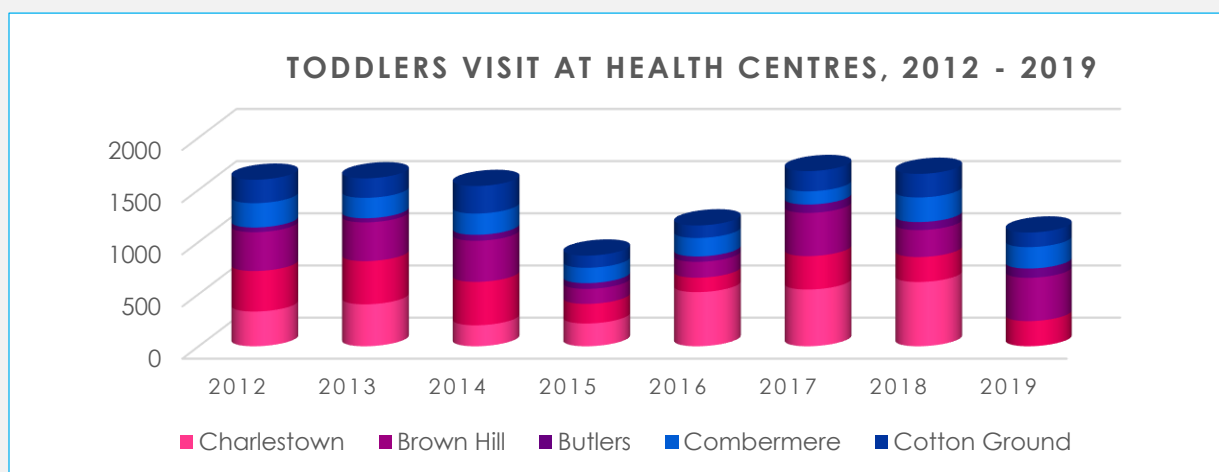

Table 3.5: Infants New Visit at Health Centers, 2012- 2019 (Source: Nevis Health Promotion Unit)

Health Center	2012	2013	2014	2015	2016	2017	2018	2019
Charlestown	57	57	57	62	80	59	58	62
Gingerland	34	33	28	26	26	24	31	27
Brown Hill	42	117	34	41	49	51	46	34
Butlers	6	10	16	5	15	11	12	6
Combermere	18	13	19	18	19	11	16	18
Cotton Ground	21	17	16	19	25	21	83	20

Table 3.6: Registered Psychiatric Patients by age range, 2013-2019 (Source: Nevis Health Promotion Unit)

Age Range	2013	2014	2015	2016	2017	2018	*2019
0 - 9	--	--	--	--	2	2	
10 – 19	32	32	32	28	28	38	
20 – 29	82	82	82	80	91	101	
30 – 39	85	85	85	94	98	97	
40 – 49	63	63	63	69	73	77	
50 – 59	78	78	78	78	79	81	
60 – 69	44	44	44	43	44	45	
70+	56	56	56	68	65	64	
Not Stated	31	31	31	73	73	79	
Total	471	471	471	533	553	584	

Table 3.7: HIV/AIDS Laboratory Cases at the Alexandra Hospital, 2010-2019

Alexandra Hospital Laboratory						
Year	No. of Tests Done	Male	Female	Unknown Gender	No. of Positives	No. of Negatives
2010	571	170	369	32	1	570
2011	657	210	420	27	3	654
2012	550	187	333	30	0	550
2013	547	173	342	32	0	547
2014	547	196	335	16	2	547
2015	476	196	269	17	0	476
2016	384	83	291	10	1	383
2017	455	68	377	10	1	454
2018	429	75	346	8	1	428
2019	495	89	374	32	3	492

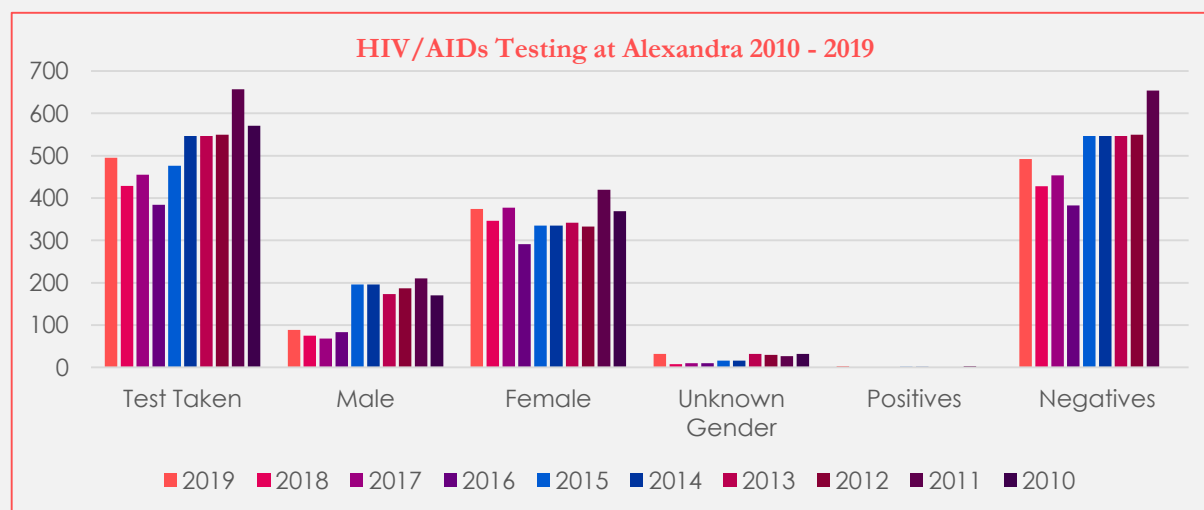

Table 3.8: HIV/AIDS Laboratory Cases at the Avalon Medical Centre, 2010-2019

Avalon Medical Laboratory (Pte)						
Year	No. of Tests Done	Male	Female	Unknown Gender	No. of Positives	No. of Negatives
2010	319	158	161	0	0	319
2011	234	94	140	0	0	234
2012	188	66	122	0	0	188
2013	147	46	101	0	0	147
2014	173	66	101	6	0	173
2015	136	44	92	0	0	136
2016	125	49	76	0	0	125
2017	132	45	87	0	0	132
2018	99	40	59	0	0	99
2019	86	26	60	0	0	86

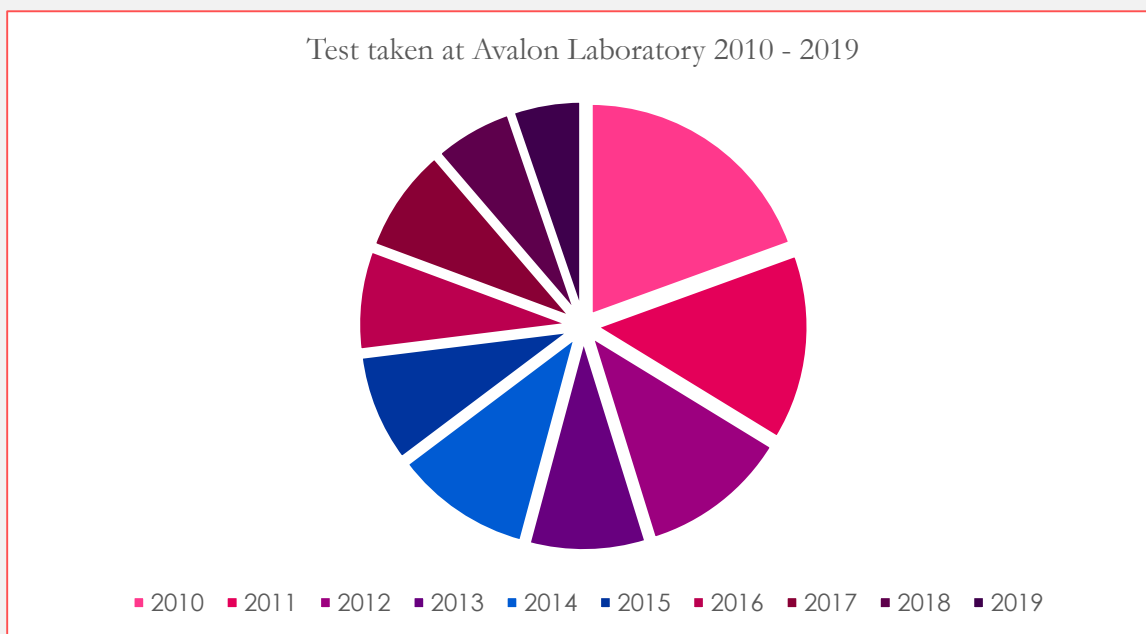

Table 3.9: Registered Diabetic Patients by Sex and Health Centres on Nevis, 2010-2019 (Source: Health Promotion Unit)

Health Centre	2010		2011		2012		2013		2014		2015		2016		* 2017		2018		2019	
	M	F	M	F	M	F	M	F	M	F	M	F	M	F	M	F	M	F	M	F
Charlestown	46	113	51	105	48	104	47	108	47	88	50	106	41	108	n/a	n/a	37	91	38	86
Brown Hill	23	33	22	38	23	34	19	36	21	34	18	36	20	34	n/a	n/a	21	37	20	38
Gingerland	54	113	57	107	51	100	53	94	57	97	49	86	49	92	n/a	n/a	57	102	48	90
Butlers	9	32	10	33	9	31	6	36	12	36	15	32	12	30	n/a	n/a	9	29	10	31
Combermere	13	36	12	35	14	38	12	39	13	37	13	32	14	31	n/a	n/a	12	19	15	45
Cotton Ground	16	26	17	24	15	28	19	28	20	25	18	27	17	31	n/a	n/a	19	22	19	30
Yearly Total	161	353	169	342	160	335	156	341	170	317	163	319	153	326	n/a	n/a	155	300	150	320
Combined Total	514		511		495		497		487		482		479		n/a		455		470	

Table 3.10: Registered Hypertensive Patients by Sex and Health Centres on Nevis, 2010-2019 (Source: Health Promotion Unit, Nevis)

Health Centre	2010		2011		2012		2013		2014		2015		2016		*2017		2018		2019	
	M	F	M	F	M	F	M	F	M	F	M	F	M	F	M	F	M	F	M	F
Charlestown	39	78	40	89	42	85	48	76	80	40	39	81	33	81	n/a	n/a	30	69	29	68
Brown Hill	23	42	22	41	22	40	20	38	20	36	18	38	18	43	n/a	n/a	22	41	23	51
Gingerland	45	108	46	103	42	101	61	114	107	54	51	108	53	108	n/a	n/a	32	98	43	113
Butlers	7	18	9	17	7	16	17	26	27	46	31	44	29	44	n/a	n/a	22	33	23	32
Combermere	18	51	18	48	21	47	16	46	17	42	19	34	15	35	n/a	n/a	18	32	17	43
Cotton Ground	15	41	16	41	19	39	19	41	21	47	21	42	21	46	n/a	n/a	21	48	20	48
Yearly Total	147	338	151	339	153	328	181	341	272	265	179	347	169	357	n/a	n/a	145	321	155	355
Combined Total	485		490		481		522		537		526		526		n/a		466		510	

* Some data are temporarily unavailable and will be inserted at a later date

Table: 3.11: Dental Unit trend by Services Rendered and by Patients 2010-2019 (Source: Health Promotion Unit, Nevis)

Year	Services Rendered									Patients		
	Extraction	Fillings	Prophylaxis/Cleaning	Sealants	Root Canal	Examinations	Prescription	Other	Totals	Adults	Children	Total
2010	634	1,212	949	62	112	2,137	--	186	5,293	2,013	1,695	3,708
2011	426	1,023	539	78	40	977	--	33	3,116	1,296	1,543	2,839
2012	356	1,098	977	40	42	1,096	--	70	3,679	1,402	1,556	2,958
2013	423	778	1,523	7	17	1,154	--	94	3,996	1,265	1,759	3,024
2014	541	1,241	1,054	27	24	705	126	81	3,799	2,075	1,164	3,239
2015	625	1,346	1,414	125	13	923	164	41	4,651	2,009	1,992	4,001
2016	572	1,275	1,445	49	8	995	137	25	4,506	1,941	1,940	3,881
2017	n/a	n/a	n/a	n/a	n/a	n/a	n/a	n/a	n/a	n/a	n/a	n/a
2018	n/a	n/a	n/a	n/a	n/a	n/a	n/a	n/a	n/a	n/a	n/a	n/a
2019	452	807	975	9	14	1,057	126	42	3,482	1,999	1,360	3,359

Infrastructure

Electricity Consumption

&

Water Consumption



Infrastructure

QUICK FACTS
WATER CONSUMED BY
FARMERS INCREASED BY
30.5% IN 2019

Table 4.1: Number of Households per decade, 1970 – 2011 (Source: Statistics Department, SK/Nevis)

Area	Household per decade from 1970 - 2011				
	1970	1980	1991	2001	2011
St. Paul	387	368	460	592	650
St. John	591	593	663	974	1,369
St. George	658	600	601	856	893
St. Thomas	509	527	485	742	834
St. James	484	455	477	668	881
Total	2,629	2,543	2,686	3,832	4,627

Table 4.2: Number of Building Permits issued by Sector, 2011-2019 (Source: Physical Planning, Nevis)

Sectors	2011	2012	2013	2014	2015	2016	2017	2018	2019
Residential	169	206	122	167	165	159	198	215	230
Residential Villa	0	2	7	7	1	6	9	8	1
Residential/ Apartment	4	5	7	5	2	0	2	3	1
Commercial	29	19	26	22	11	32	19	49	27
Commercial/Residential	0	0	0	0	2	2	0	5	0
Industrial	2	0	0	2	0	0	0	0	0
Institutional	7	7	3	11	11	9	6	0	12
Hotel/Tourism	1	0	6	4	0	1	1	0	4
Other	5	2	12	3	4	4	5	2	2
Total	217	241	183	221	196	213	240	282	277

Table 4.3: Number of Building Permits issued per annum, 2011-2019 (Source: Physical Planning, Nevis)

Year	New Erections	Additions and Renovations	Removals	*Change of Use	Fencing	Pool	Other
2011	136	44	6	1	23	1	6
2012	158	54	9	0	14	1	5
2013	120	30	3	0	18	5	7
2014	140	43	5	0	16	3	4
2015	126	39	7	0	20	2	2
2016	123	46	10	1	21	7	5
2017	165	47	6	1	12	2	7
2018	167	77	2	0	20	0	16
2019	161	66	13	0	21	4	12

* Change of use – usage of structure was changed from one purpose to another

Table 4.4: Building started Construction by Type, 2014-2019 (Source: Physical Planning, Nevis)

Type	2014	2015	2016	2017	2018	2019
Residential	78	80	77	110	105	114
Commercial	8	10	14	7	15	13
Villas	14	11	5	5	6	2
Hotel	0	0	0	0	0	2
Apartments	3	1	0	0	2	2
Institutional	3	1	9	9	4	3
Industrial	1	3	0	0	0	0
Government	0	2	1	1	3	2
Swim Pools	1	2	1	1	0	3
Totals	108	110	107	133	135	141

Table 4.5: Type of Deeds registered at the Registry in Nevis, 2011-2019 (Source: Supreme Court, Charlestown)

Type of Deed	2011	2012	2013	2014	2015	2016	2017	2018	2019
Conveyance	44	53	54	51	45	34	42	50	76
Gifts	14	8	8	12	5	11	17	8	15
Vesting	18	8	8	5	14	7	12	32	13
Assent	17	10	10	19	26	22	50	14	14
Reconveyance	16	17	19	12	10	13	19	12	11
Mortgage	36	43	45	20	14	21	30	11	32
Debentures	1	1	1	0	0	0	0	2	0
Others	242	225	232	218	200	194	172	157	161
Total	389	365	377	337	314	302	342	286	322

Table 4.6: Certificate of Titles registered at the Registry in Nevis, 2010-2019 (Supreme Court, Charlestown)

Year	2010	2011	2012	2013	2014	2015	2016	2017	2018	2019
	409	389	355	370	333	346	411	316	341	393

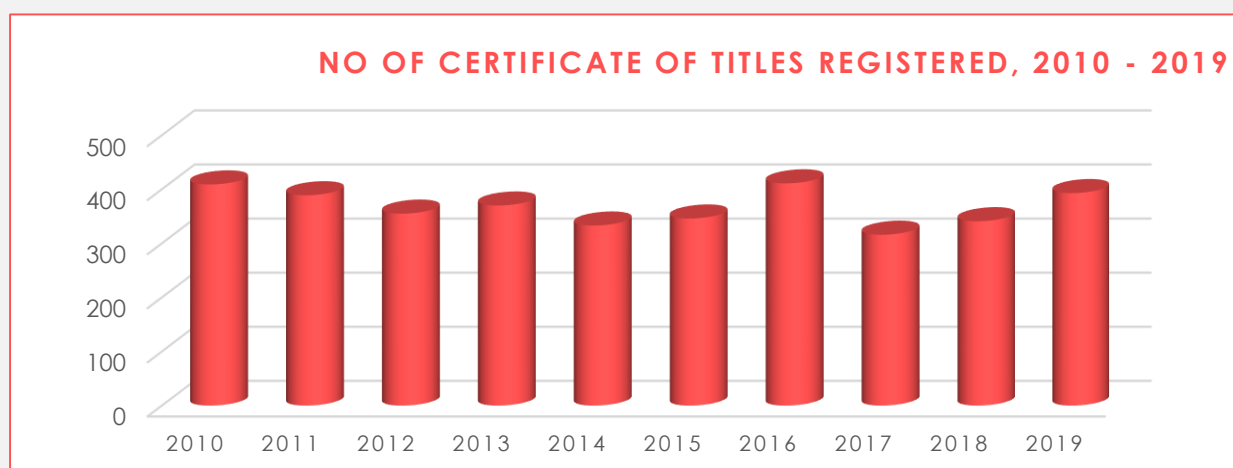

Table 4.7: Electricity Consumers & Electricity Production, 2010-2019 (Source: Nevis Electricity Company)

Year	Consumer			Production		
	Government	Domestic	Commercial	Gross Generation (mw/h)	Maximum Demand	Load Factor
2010	173	5,772	792	50,851,480	8.39	69
2011	171	5,820	784	52,976,300	8.85	70
2012	182	5,735	787	53,540,470	8.61	70
2013	194	5,911	788	52,465,950	9.73	86
2014	178	6,025	806	52,465,950	8.63	66
2015	178	6,100	817	55,112,474	8.70	60
2016	198	6,137	775	58,764,234	8.81	62
2017	176	6,319	779	55,783,639	9.33	62
2018	178	6,381	852	57,718,704	9.31	60
2019	184	6,421	874	59,195,216	9.25	67

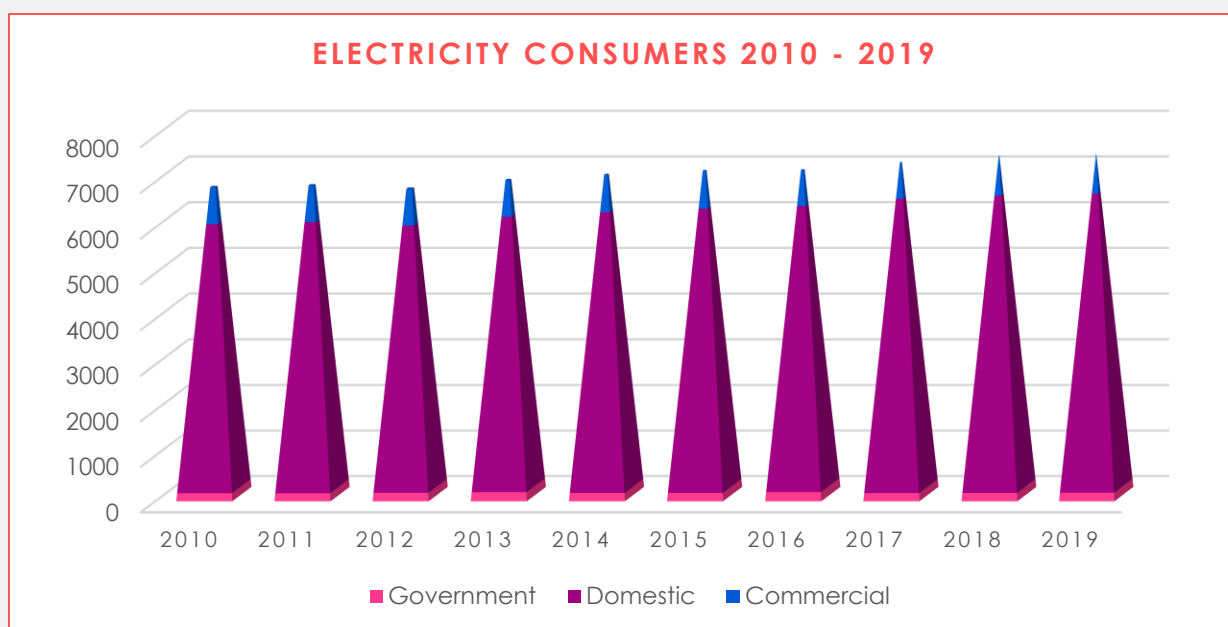
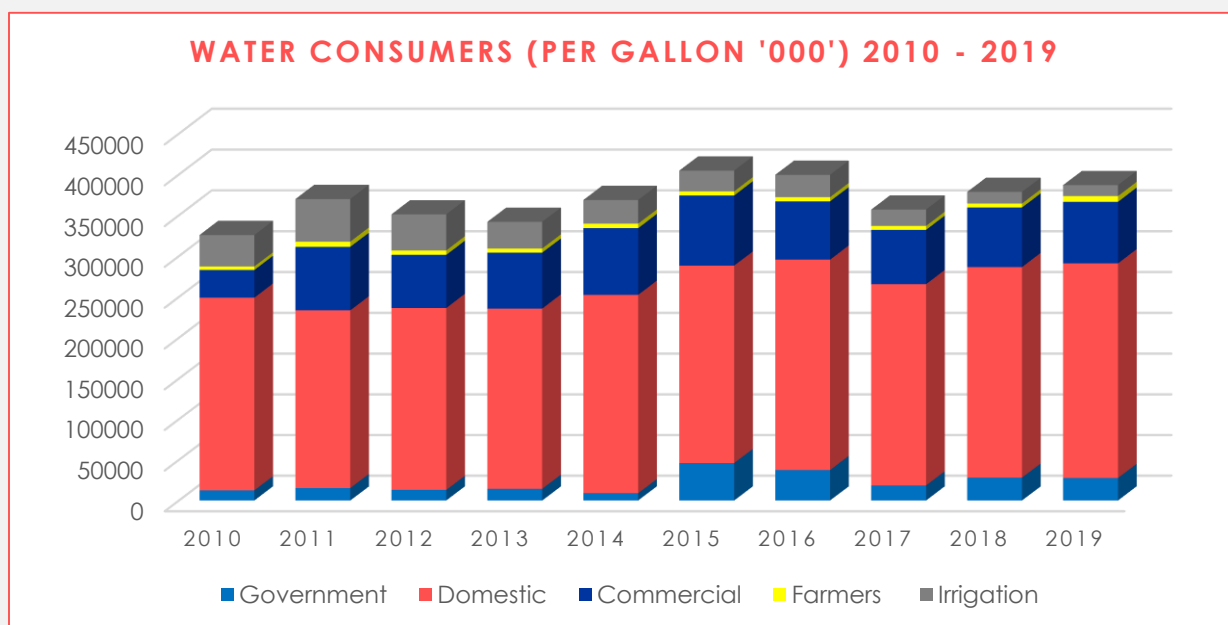

Table 4.8: Water Consumption (per gallon) by Consumers, 2010-2019 (Source: Water Department, NIA)

Year	CONSUMER				
	DOMESTIC	COMMERCIAL	FARMERS	IRRIGATION	GOVERNMENT
2010	236,634,050	33,905,120	4,319,570	38,484,000	12,500,000
2011	218,303,210	77,738,950	6,392,130	52,194,500	15,300,000
2012	223,485,503	65,057,025	5,424,890	44,189,895	13,000,000
2013	221,366,630	68,502,480	5,025,990	32,711,100	14,400,000
2014	243,561,420	81,684,089	5,480,570	28,966,300	9,030,496
2015	242,293,498	85,934,300	5,018,680	25,423,900	46,039,880
2016	258,151,260	71,455,660	5,121,280	27,320,400	37,522,801
2017	247,092,883	66,441,980	4,898,140	19,997,784	18,584,350
2018	258,432,614	72,969,080	4,881,030	14,232,800	28,131,582
2019	263,310,144	75,449,200	7,019,070	13,406,950	27,774,097



Transportation
by
Land, Sea, Air

Movement of Cargo
by
Air, Sea



Transportation

QUICK FACTS
VEHICLES IMPORTED
INCREASED BY 11.6% IN
2019

Table 5.1: Number of vehicles license for the period 2011-2019 (Source Traffic Department, RSCNPF)

Category	Type of Vehicle	2011	2012	2013	2014	2015	2016	2017	2018	2019
Private Cars and Motorcycles	Private Cars	1,334	1,317	1,336	1,331	1,509	1,623	1,792	1,738	1,793
	Private Jeeps	1,805	1,845	1,896	1,857	1,979	2,242	2,497	2,423	2,543
	Motorcycles	20	21	22	28	28	47	37	27	26
	Motor Scooters	8	16	14	13	32	36	25	24	31
	Gulf Car	17	18	8	13	1	8	15	13	20
	Total	3,184	3,217	3,276	3,242	3,549	3,956	4,366	4,225	4,413
Public Service Vehicles (all types)	Motor Omnibuses	69	69	71	63	187	90	91	80	80
	Taxi Cars	22	16	23	22	2	1	0	0	0
	Taxi Jeeps	10	18	15	13	25	13	4	5	7
	Taxi Buses	45	40	47	50	73	45	73	75	77
	Rental Cars	45	42	41	44	38	61	66	93	114
	Rental Pickups	4	8	4	4	0	0	1	2	3
	Rental Jeeps	165	160	186	187	179	199	230	242	239
	Rental Buses	8	10	11	8	16	2	20	27	27
	Rental Motorcycles	4	3	3	2	13	18	19	8	15
	Total	372	366	401	393	533	429	504	532	562
Commercial Vehicles (all types)	Lorries	196	203	188	175	222	193	246	235	267
	Vans	154	157	134	170	160	229	298	305	319
	Other/Jeeps	79	63	90	76	0	0	0	0	0
	Pickups	607	566	551	576	0	0	0	0	9
	Tractors	3	1	1	1	590	574	560	538	526
	Loaders	6	4	3	1	0	8	3	3	0
	Forklifts	6	4	4	3	1	1	5	3	2
	Backhoes	26	19	22	17	2	1	0	1	2
	Cranes	5	5	2	7	17	15	21	29	28
	Total	1,082	1,022	995	1,026	6	8	7	4	3
	Total Overall	4,638	4,605	4,672	4,661	998	1,029	1,140	1,118	1,156

Table 5.2: Number of Vehicles Registered for the period 2011 – 2019

Category	Type of Vehicle	2011	2012	2013	2014	2015	2016	2017	2018	2019
Private Cars and Motorcycles	Private Cars	140	156	168	198	277	391	437	292	270
	Private Jeeps	182	164	231	232	280	435	458	307	336
	Motorcycles	2	15	13	13	10	41	21	9	8
	Motor Scooters	8	11	8	4	11	15	16	6	20
	Gulf Car	4	5	1	6	0	7	10	10	8
	Total	336	351	421	453	578	889	942	624	642
Public Service Vehicles (all types)	Motor Omnibuses (passenger bus)	10	11	11	11	49	20	18	9	18
	Taxi Cars	0	2	2	4	0	0	0	0	0
	Taxi Jeeps	5	3	2	3	0	1	0	0	1
	Taxi Buses	3	3	8	4	15	8	15	15	9
	Rental Cars	14	4	3	2	5	22	27	44	37
	Rental Pickups	0	0	0	0	0	1	0	0	0
	Rental Jeeps	15	16	34	20	35	45	45	36	41
	Rental Buses	0	1	3	0	6	1	5	11	5
	Rental Motorcycles	1	0	0	0	9	1	9	2	6
	GT Van	0	0	0	0	0	0	0	1	0
	Total	48	40	63	44	119	99	119	118	117
Commercial Vehicles (all types)	Lorries	19	12	17	38	38	44	65	51	51
	Vans	28	23	18	27	32	72	71	68	64
	Other/Jeeps	1	0	6	5	1	0	0	0	5
	Pickups	49	38	55	54	65	70	70	72	71
	Tractors	2	2	1	0	1	0	1	5	1
	Loaders	2	0	0	1	0	1	0	0	2
	Forklifts	0	0	0	2	0	0	2	1	2
	Backhoes	1	0	6	6	2	7	9	11	3
	Cranes	0	0	3	0	0	0	0	1	0
	Total	102	75	106	133	139	194	218	209	199
	Total Overall	486	466	590	630	836	1,182	1,279	951	958

(Source: Traffic Department, RSCNPF)

Table 5.3: Number of vehicles Imported in to Nevis, 2013-2019 (Source: Customs Department)

Year	2013	2014	2015	2016	2017	2018	2019	Total
	153	191	385	380	471	425	481	2,852

Table 5.4: Results of intended drivers written Test, 2010-2019 (Source Traffic Dept., RSCNPF)

Year	Number of Passes	Number Disqualified	Number of Failures	Total
2010	232	0	366	598
2011	162	0	333	495
2012	165	0	317	482
2013	208	0	409	617
2014	233	0	397	630
2015	267	0	389	656
2016	161	0	617	778
2017	201	11	578	790
2018	181	13	513	707
2019	209	11	881	1,101

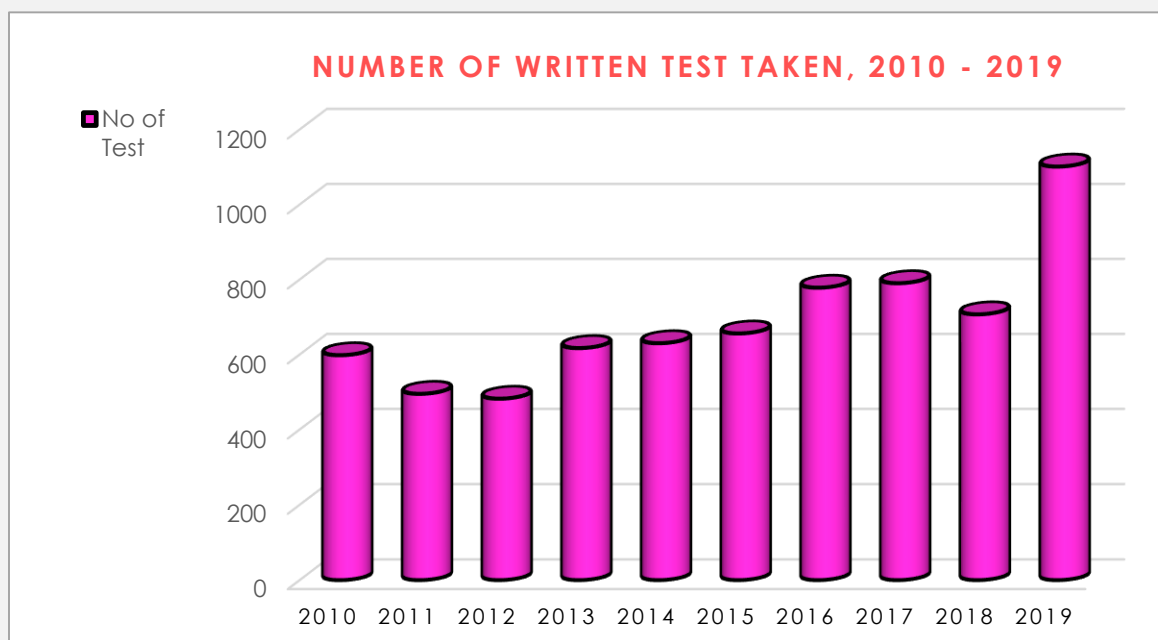

Table 5.5: Results of Road Test taken by intended drivers, 2010-2019 (Source Traffic Dept., RSCNPF)

Year	Number of Passes	Number of Failures	Total
2010	222	431	653
2011	182	287	469
2012	195	340	535
2013	222	367	589
2014	237	353	590
2015	266	344	610
2016	276	285	561
2017	226	352	578
2018	338	456	794
2019	228	392	620

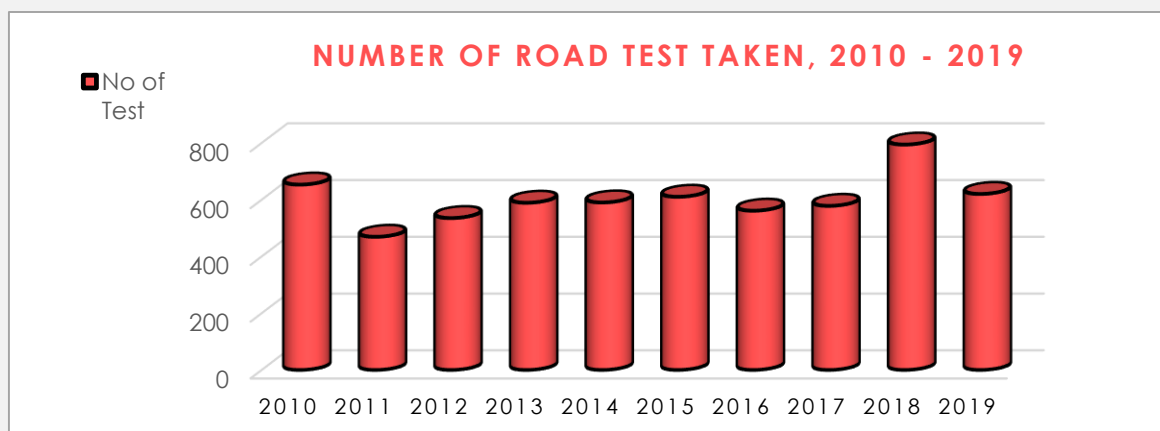
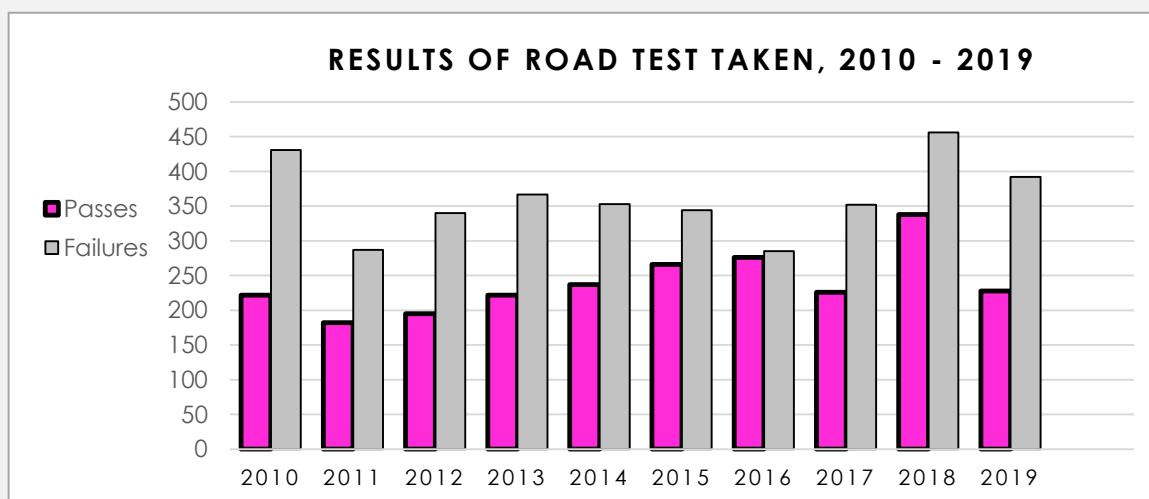

Table 5.6: Results of Traffic Accidents recorded at the Traffic Department, 2011-2019

Results of Accident	2011	2012	2013	2014	2015	2016	2017	2018	2019
Fatalities	1	0	2	2	2	0	0	1	2
Serious Injury	6	6	5	7	3	4	16	5	1
Slight Injury	32	31	37	35	30	42	56	51	59
Non-Injury	196	180	193	201	237	250	290	256	274
Total	235	217	237	245	272	296	362	313	336

Source: Traffic Department of the Royal St. Christopher & Nevis Police Force, Division "C"

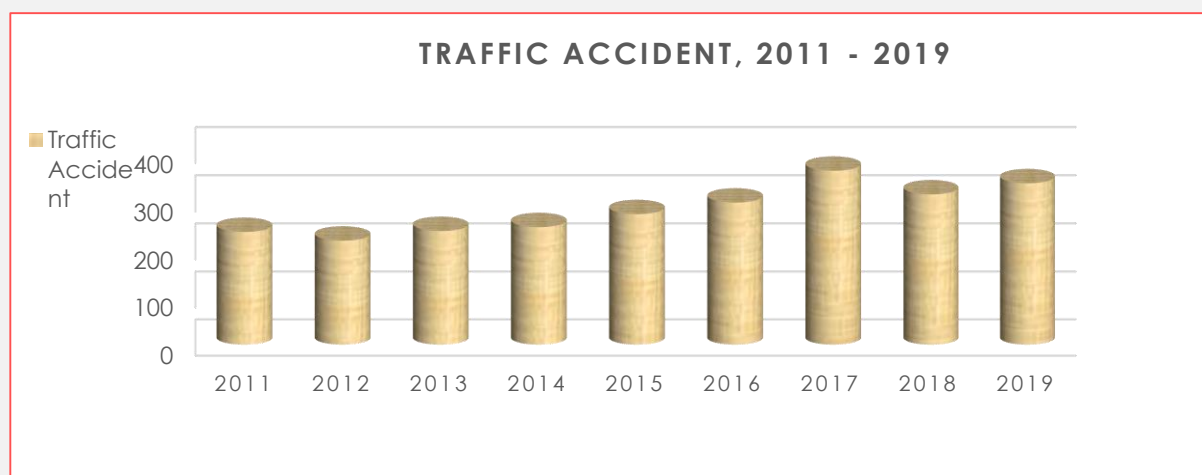
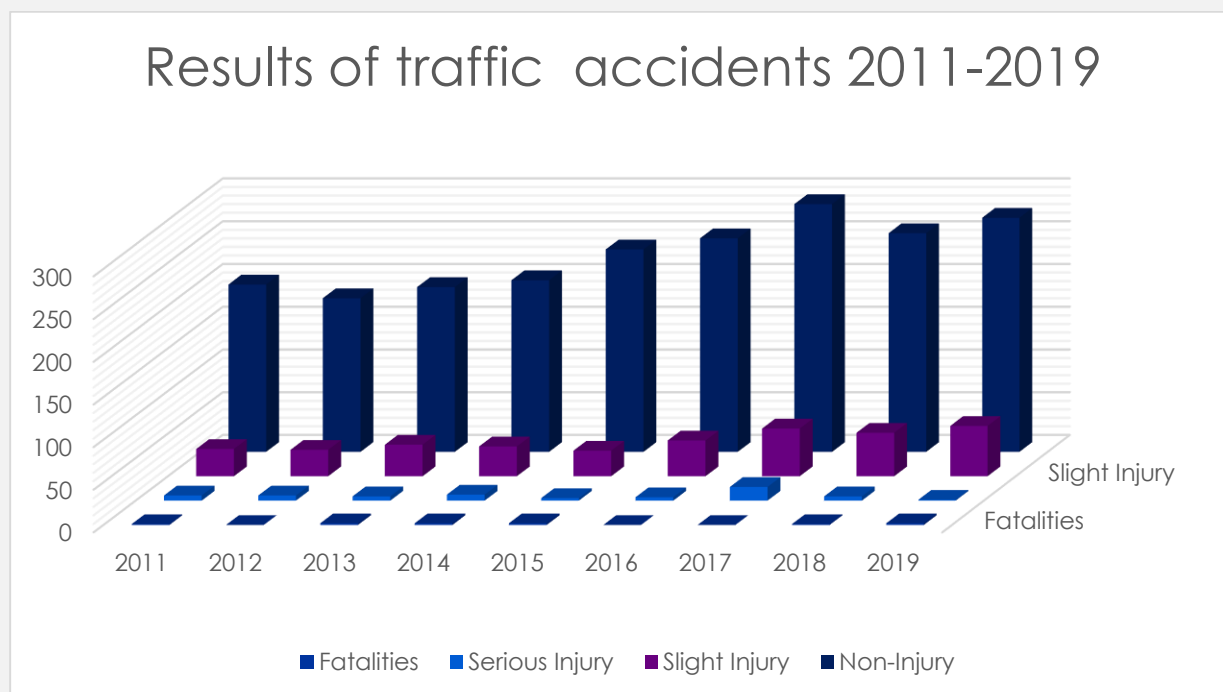

Table 5.7: Aircraft Movements via Vance W Amory International Airport per half year, 2011-2019

Year	Per ½ Year	Arrival	Departure	Total
2011	January-June	1515	1516	3031
	July-December	1301	1298	2599
	Total	2816	2814	5630
2012	January-June	1663	1662	3325
	July-December	1405	1402	2807
	Total	3068	3064	6132
2013	January-June	1626	1629	3255
	July-December	1431	1424	2855
	Total	3057	3053	6110
2014	January-June	1821	1819	3640
	July-December	1509	1507	3016
	Total	3330	3326	6656
2015	January-June	2,090	2,090	4,180
	July-December	1,557	1,556	3,113
	Total	3,647	3,646	7,293
2016	January-June	1,974	1,971	3,945
	July-December	1,717	1,719	3,436
	Total	3,691	3,690	7,381
2017	January-June	1,819	1,824	3,643
	July-December	1,372	1,369	2,741
	Total	3,191	3,193	6,384
2018	January-June	1,394	1,399	2,793
	July-December	1,387	1,383	2,770
	Total	2,781	2,782	5,563
2019	January-June	1,636	1,640	3,276
	July-December	1,257	1,254	2,511
	Total	2,893	2,894	5,787

Source: Nevis Air & Sea Ports Authority

Table 5.8: Quarterly Cargo Movement (per tonnage) via the Sea Ports, 2011-2014

Year	Month	OIL Tonnage	Sand, stone, etc Tonnage	Vehicle Tonnage	Vegetable Tonnage	Con. Tonnage	Brk Bulk Tonnage
2011	1 st Quarter	3,338	9,412	301	667	9,342	485
	2 nd Quarter	4,780	17,785	453	719	7,585	375
	3 rd Quarter	2,734	4,293	217	377	6,519	370
	4 th Quarter	4,100	3,031	262	426	8,755	425
	Total	14,952	34,521	1,233	2,189	32,201	1,655
2012	1 st Quarter	2,564	7,738	203	314	7,132	1,447
	2 nd Quarter	3,286	7,957	204	240	6,828	477
	3 rd Quarter	6,237	2,263	183	796	6,062	226
	4 th Quarter	2,512	8,548	198	109	10,432	393
	Total	14,599	26,506	788	1,459	30,454	2,543
2013	1 st Quarter	475	4,635	315	855	8,754	330
	2 nd Quarter	3,918	5,834	168	561	8,340	293
	3 rd Quarter	3,007	2,997	189	442	8,720	288
	4 th Quarter	6,735	3,309	356	686	9,693	348
	Total	14,135	16,775	1,028	2,544	35,507	1,259
2014	1 st Quarter	3,391	6,087	193	1,042	9,156	243
	2 nd Quarter	5,331	4,179	728	1,197	9,605	258
	3 rd Quarter	3,613	7,966	460	595	8,402	354
	4 th Quarter	5,931	7,739	456	1,281	10,296	384
	Total	18,266	25,971	1,837	4,115	37,459	1,239

Table 5.8a: Quarterly Cargo Movement (per tonnage) via the Sea Ports, 2015-2019

Year	Month	OIL Tonnage	Sand, stone, etc Tonnage	Vehicle Tonnage	Vegetable Tonnage	Con. Tonnage	Brk Bulk Tonnage
2015	1st Quarter	4,235	8,826	766	974	9,041	243
	2nd Quarter	3,484	9,260	422	855	8,443	193
	3rd Quarter	5,389	8,794	1,313	1,297	9,611	302
	4th Quarter	6,707	3,193	1,135	1,198	10,996	425
	Total	19,815	30,073	3,636	4,324	38,091	1,163
2016	1st Quarter	5,793	5,743	356	957	7,666	316
	2nd Quarter	8,258	7,121	921	1,003	8,598	792
	3rd Quarter	5,522	7,828	892	814	8,984	353
	4th Quarter	6,062	3,895	605	1,212	9,889	392
	Total	25,635	24,587	2,774	3,986	35,137	1,853
2017	1st Quarter	7,145	9,969	1,158	1,411	11,818	502
	2nd Quarter	7,756	9,535	580	1,092	12,535	504
	3rd Quarter	4,849	11,672	627	872	11,315	441
	4th Quarter	10,155	10,982	402	936	12,112	179
	Total	29,905	42,158	2,767	4,311	47,780	1,626
2018	1st Quarter	5,975	4,697	1,185	1,340	10,079	197
	2nd Quarter	4,466	10,223	682	1,116	10,430	245
	3rd Quarter	3,975	4,823	587	874	10,917	140
	4th Quarter	7,969	9,039	503	1,010	12,073	276
	Total	22,385	33,237	2,957	4,340	43,499	858
2019	1st Quarter	16,787	7,397	648	1,084	8,832	214
	2nd Quarter	4,344	7,711	181	943	8,388	347
	3rd Quarter	3,681	8,063	640	590	10,099	275
	4th Quarter	7,492	9,156	1,059	1,537	15,741	363
	Total	32,304	32,327	2,528	4,154	43,060	1,199

Table 5.9: Cargo movements (lbs) via Vance W Amory International Airport, 2011-2019

Year	2011	2012	2013	2014	2015	2016	2017	2018	2019
Cargo IN	182,222	158,680	170,505	186,124	198,583	194,320	175,233	172,055	177,403
Cargo OUT	23,194	22,059	19,493	22,719	21,111	25,007	15,936	16,373	16,690
Total Cargo	205,416	180,739	189,998	208,843	219,694	219,327	191,169	188,428	194,093

Source: Nevis Air and Sea Ports Authority

Tourism

Visitors Arrivals

&

Passengers Movement



Tourism

QUICK FACTS
VISITORS ARRIVALS
DECREASED BY 27.1% IN
2019

Table 6.1: Number of Hotels, Rooms and Beds for the period, 2010-2019 (Source: NTA)

Year	No. of Hotels	No. of Rooms	No. of Beds
2010	7	196	301
2011	8	368	507
2012	8	386	530
2013	8	386	533
2014	8	386	530
2015	8	386	530
2016	8	398	542
2017	7	356	552
2018	8	366	590
2019	8	366	449

Table 6.2: Accommodations for Stayover Visitors, 2010-2019 (Source: Department of Statistics, Nevis)

Accommodation	Year									
	2010	2011	2012	2013	2014	2015	2016	2017	2018	2019
Hotel	1,798	3,265	2,920	3,219	3,307	2,635	3,135	2,494	1,602	1,158
Guest Houses	663	356	266	165	189	164	126	121	109	99
Apt/Villas	791	301	339	422	403	271	465	404	233	354
Other	6,096	9,218	4,630	4,842	3,587	3,461	4,291	4,305	3,130	2,536

(Source: Stats Dept. Nevis)

Table 6.3: Total Monthly Visitors Arrivals, 2010 - 2019 (Source: Statistics Department, Nevis)

Month	2010	2011	2012	2013	2014	2015	2016	2017	2018	2019
January	690	824	763	1020	802	657	726	695	491	445
February	636	729	715	568	713	1,067	683	665	407	407
March	632	861	820	787	757	616	770	784	469	424
April	462	718	579	715	747	616	758	692	301	413
May	446	577	485	572	597	532	534	459	440	356
June	*	533	396	408	581	316	526	525	352	270
July	857	1,148	525	538	811	596	819	645	634	497
August	629	513	644	445	591	431	519	562	459	286
September	313	323	337	328	313	350	526	265	345	185
October	343	230	316	342	362	328	360	265	218	126
November	356	372	411	528	533	462	471	368	267	153
December	1,121	874	786	862	974	877	887	1,089	673	483
Total	6,485	7,702	6,777	7,113	7,781	6,848	7,579	7,014	5,056	4,045

Table 6.4: Total Visitors Arrivals during the period September-April, 2010/11 - 2018/19

Visitors Arrivals between September and April									
Year									
Month	2010/2011	2011/2012	2012/2013	2013/2014	2014/2015	2015/2016	2016/2017	2017/2018	2018/2019
September	313	323	337	328	313	350	526	265	345
October	343	230	316	342	362	328	360	265	218
November	356	372	411	528	533	462	471	368	267
December	1,121	874	786	862	974	877	887	1,089	673
January	824	763	1,020	802	657	726	695	491	445
February	729	715	568	713	1,067	683	665	407	407
March	861	820	787	757	616	770	784	469	424
April	718	579	715	747	616	758	692	301	413
Total	3,906	4,676	4,940	5,079	5,138	4,954	5,080	3,655	3,192

Table 6.5: Total Visitors Arrival from Traditional territories 2010-2019 (Source: Stats Dept., Nevis)

Year	USA	Canada	Europe	Caribbean	South America	Central America	Not Stated
2010	2,224	791	1,208	3,884	7	39	1,207
2011	4,943	1,048	1,896	4,582	57	21	651
2012	3,113	691	1,304	2,907	75	27	91
2013	3,761	662	913	2,921	30	13	368
2014	4,323	485	649	2,497	93	45	280
2015	3,133	345	872	2,610	50	13	261
2016	3,284	337	979	2,855	60	17	12
2017	2,819	289	706	3,073	58	18	30
2018	1,601	104	433	4,252	25	16	18
2019	1,212	126	439	2,165	13	10	6

Table 6.6: Total Monthly Visitors Arrival from United States territories, 2010-2019 (Source: Stats Dept., Nevis)

Year	Month											
	Jan	Feb	Mar	Apr	May	Jun	Jul	Aug	Sept	Oct	Nov	Dec
2010	274	187	193	114	87	0	172	100	50	49	84	457
2011	424	361	446	253	259	250	173	110	51	68	119	341
2012	351	334	342	236	165	149	155	142	90	77	159	305
2013	516	417	594	416	278	190	188	134	116	156	281	476
2014	469	421	474	443	335	231	384	331	157	165	308	605
2015	422	485	389	301	229	134	188	181	155	160	220	450
2016	435	374	355	330	209	226	215	197	184	138	187	443
2017	333	272	399	266	251	225	246	143	91	58	158	377
2018	216	174	193	91	103	107	142	122	76	47	72	262
2019	211	178	204	112	121	41	32	38	30	26	32	187

Table 6.7: Monthly Visitors Arrival from the United Kingdom, 2010-2019 (Source: Stats Dept., Nevis)

Year	Month											
	Jan	Feb	Mar	Apr	May	Jun	Jul	Aug	Sept	Oct	Nov	Dec
2010	82	103	131	56	32	0	15	20	30	37	83	185
2011	112	132	104	127	72	37	175	95	24	42	53	126
2012	103	134	70	43	45	24	21	58	20	33	48	57
2013	54	72	73	79	38	28	19	11	4	21	16	51
2014	38	15	40	23	8	8	17	8	16	12	13	34
2015	55	20	42	19	12	9	21	11	20	12	17	36
2016	39	46	57	50	21	16	30	19	11	9	27	49
2017	21	30	23	25	8	8	27	7	12	6	6	24
2018	33	17	21	22	8	4	14	3	12	2	2	27
2019	24	16	13	7	10	5	7	4	5	2	8	20

Table 6.8: Monthly Visitors Arrival from the Canadian Province, 2011-2019 (Source: Stats Dept., Nevis)

Year	Month											
	Jan	Feb	Mar	Apr	May	Jun	Jul	Aug	Sept	Oct	Nov	Dec
2011	81	90	62	59	58	17	28	42	42	11	35	87
2012	97	61	71	65	34	12	12	55	20	16	25	83
2013	110	36	43	59	62	11	19	38	23	14	23	63
2014	75	40	47	32	62	17	21	44	29	14	18	55
2015	40	56	23	21	30	16	12	39	16	9	11	43
2016	43	19	35	50	31	16	12	47	9	14	14	49
2017	48	24	59	41	34	17	6	21	17	4	3	15
2018	7	12	15	9	9	2	8	9	9	2	6	16
2019	19	14	11	15	6	2	18	21	8	1	2	9

Table 6.9: Tourist Arrivals by Sex, 2010-2019 (Source: Statistics Department, Nevis)

Year	Female	Male
2010	3,026	3,202
2011	3,449	3,325
2012	3,043	3,244
2013	3,011	2,923
2014	3,816	3,854
2015	3,260	3,251
2016	3,819	3,719
2017	3,552	3,418
2018	2,565	2,459
2019	2,026	2,020

Table 6.10: Tourist Arrivals by Age Group, 2010-2019 (Source: Statistics Department, Nevis)

Year	Age								Total
	0-14	15-24	25-34	35-44	45-55	56-64	65 & Over	Not Stated	
2010	656	836	1,123	1,011	1,192	861	686	0	6,365
2011	601	588	1,000	1,155	1,455	1,074	982	2	6,857
2012	539	527	898	1,066	1,448	982	934	1	6,395
2013	466	459	826	969	1,352	1,020	892	1	5,985
2014	620	627	1,147	1,198	1,610	1,352	1,146	1	7,701
2015	491	531	926	949	1,390	1,128	1,119	0	6,534
2016	577	578	1,140	1,120	1,687	1,215	1,243	0	7,560
2017	572	598	966	936	1,504	1,173	1,237	0	6,986
2018	447	416	631	690	1,006	889	959	0	5,038
2019	322	317	510	589	796	702	816	0	4,052

Table 6.11: Visitors Purpose of Visit, 2011-2019 (Source: Statistic Department, Nevis)

Year	Purpose of Visit				
	Vacation	Business	V.F.R	Study	Other
2011	4,585	537	321	654	760
2012	3,898	722	323	646	806
2013	3,828	770	355	504	687
2014	4,650	924	414	666	953
2015	4,229	587	322	618	778
2016	4,823	634	365	618	965
2017	4,433	534	464	679	874
2018	3,193	303	250	665	627
2019	2,566	300	159	514	493

Table 6.12: Total Visitors Length of Stay, 2011-2019 (Source: Statistic Department, Nevis)

Year	Length of Stay (days)				
	1-3	4-7	8-14	15+	Not Stated
2011	1,322	2,962	1,438	943	171
2012	1,215	2,684	1,316	956	225
2013	1,186	2,784	1,166	688	164
2014	1,438	3,000	1,415	880	876
2015	1,108	2,537	1,227	957	706
2016	1,389	3,110	1,319	1,671	70
2017	1,340	2,892	1,338	1,399	17
2018	987	2,130	971	927	10
2019	989	1,736	658	569	79

Table 6.13: No. of Yacht and Cruise Ship Calls to Nevis, 2010 – 2019 (Source: Statistic Depart, Nevis)

Year	Cruise Ship Calls	Yacht Calls
2010	25	846
2011	34	965
2012	31	963
2013	28	844
2014	38	714
2015	64	743
2016	41	514
2017	48	533
2018	65	436
2019	49	485

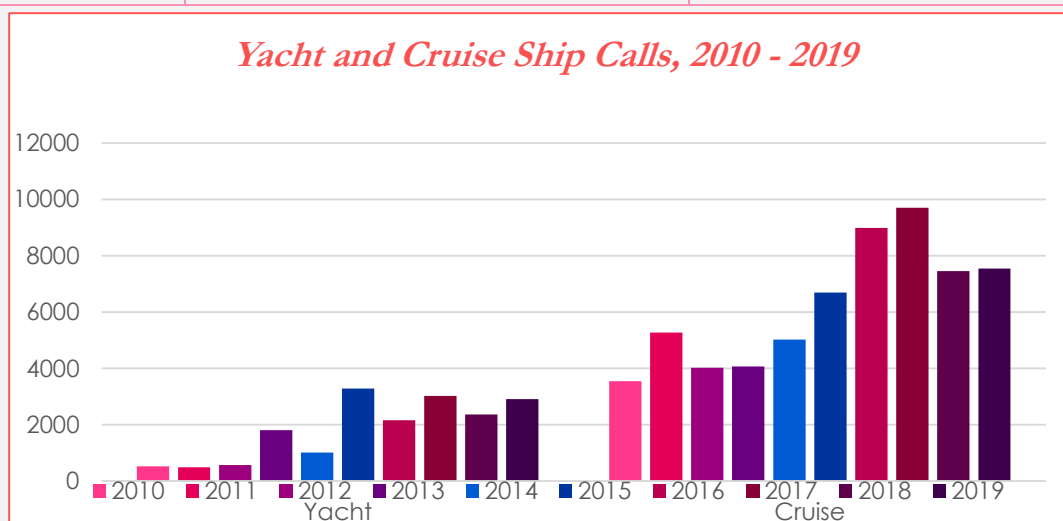

Table 6.14: No. of Yacht and Cruise Ship Passengers, 2010-2019 (Source: Statistic Dept, Nevis)

Year	Yacht	Cruise
2010	526	3,542
2011	496	5,277
2012	572	4,020
2013	1,813	4,064
2014	1,015	5,025
2015	3,288	6,696
2016	2,164	8,983
2017	3,027	9,706
2018	2,361	7,456
2019	2,915	7,546

Table 6.15: No. of Cruise Calls during the period September-April, 2010-2019 (Source: Stats Dept, Nevis)

Cruise Calls between September and April									
Months	2010/2011	2011/2012	2012/2013	2013/2014	2014/2015	2015/2016	2016/2017	2017/2018	2018/2019
September	0	1	0	0	0	0	0	0	0
October	0	0	0	0	0	0	0	0	0
November	2	2	5	1	6	5	6	7	2
December	5	7	5	4	15	12	9	20	8
January	5	2	12	6	12	6	5	16	10
February	8	7	2	6	15	10	7	17	10
March	9	8	4	4	15	10	9	13	9
April	2	4	4	1	3	0	0	7	3
Total	31	31	32	22	66	43	36	80	42

Table 6.16: No. of Cruise Passengers during the period September-April, 2010-2019 (Source: Stats Dept, Nevis)

Cruise Passengers between September and April, 2010/11 to 2018/19									
Months	2010/2011	2011/2012	2012/2013	2013/2014	2014/2015	2015/2016	2016/2017	2017/2018	2018/2019
September	0	31	0	0	0	0	0	0	0
October	0	0	0	0	0	0	0	0	0
November	117	137	488	145	360	176	2,764	1,303	391
December	845	826	539	903	1999	1453	1,427	4,444	802
January	666	193	1,312	801	2255	1417	1,262	1,635	1,302
February	1,121	919	228	1,009	1228	2326	949	2,227	761
March	2,233	1,504	954	755	1230	1049	1,748	1,257	1,101
April	263	377	522	102	346	0	0	1,120	168
Total	5,245	3,987	4,043	3,715	7,418	6,421	8,150	11,986	4,525

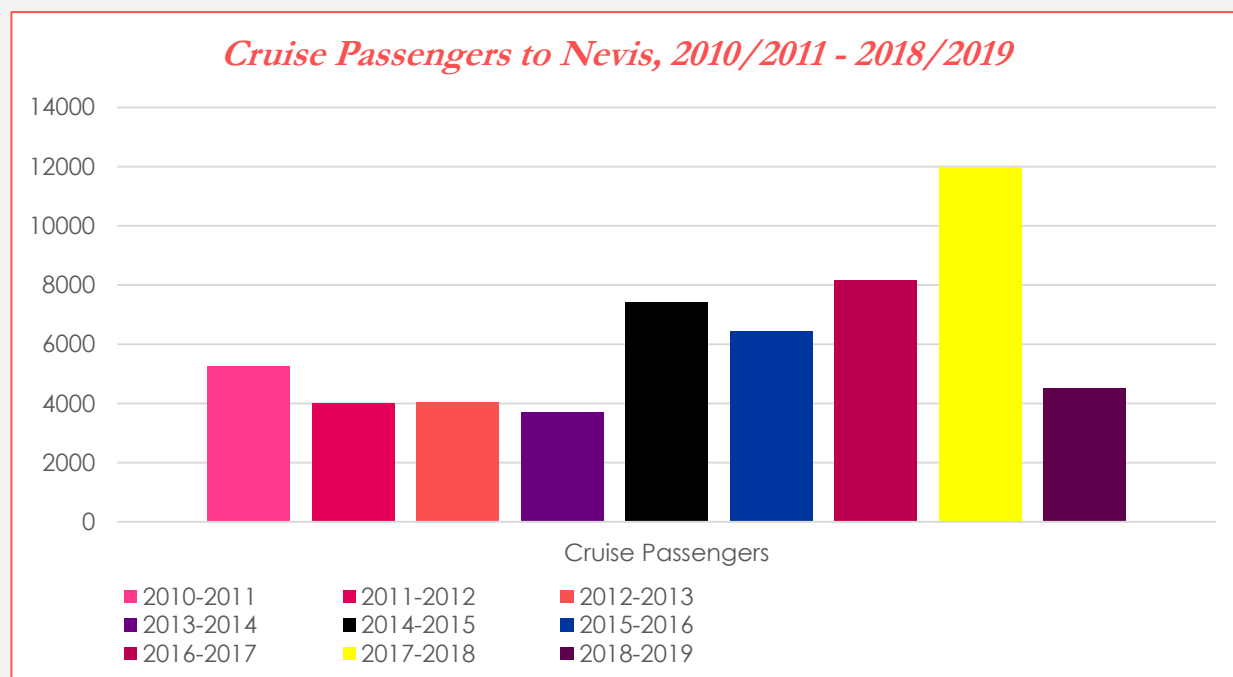

Table 6:17: Percentage change per ½ year for Yacht & Cruise passengers, 2011-2019(Source: Stats Dept, Nevis)

Year	Per ½ Year	Yacht Passengers	Cruise Passengers	Total Yacht and Cruise Passenger
2011	June	3,171	4,283	7,454
	December	1,293	994	2,287
	Total	4,464	5,277	9,741
Percentage change 2010/2011				(39.9)
2012	June	3,284	2,993	6,277
	December	1,076	1,027	2,103
	Total	4,360	4,020	8,380
Percentage change 2011/2012				(14.0)
2013	June	2,859	3,016	5,875
	December	2,890	1,048	3,938
	Total	5,749	4,064	9,813
Percentage change 2012/2013				17.1
2014	June	4,855	2,667	7,522
	December	752	360	1,112
	Total	5,607	3,027	8,634
Percentage change 2013/2014				(12.0)
2015	June	2,513	5,067	7,580
	December	775	1,629	2,404
	Total	3,288	6,696	9,984
Percentage change 2014/2015				16.0
2016	June	1,815	4,792	6,607
	December	349	4,191	4,540
	Total	2,164	8,983	11,147
Percentage change 2015/2016				11.6
2017	June	1,746	3,959	5,705
	December	1,281	5,747	7,028
	Total	3,027	9,706	12,733
Percentage change 2016/2017				14.2
2018	June	1,763	6,263	8,026
	December	598	1,193	1,791
	Total	2,361	7,456	9,817
Percentage change 2017/2018				23.0
2019	June	2,375	3,332	5,707
	December	540	4,214	4,754
	Total	2,915	7,546	10,461
Percentage change 2018/2019				7.0

Table 6.18: Monthly totals divided in quarters for Yacht Passengers, 2010-2019 (Source: Stats Dept, Nevis)

Months	Year									
	2010	2011	2012	2013	2014	2015	2016	2017	2018	2019
January	41	19	133	160	29	53	103	97	134	130
February	60	102	96	73	95	84	161	93	182	159
March	129	134	116	161	106	147	46	90	143	115
Total	230	255	345	394	230	284	310	280	459	404
April	55	28	65	46	116	52	13	60	63	189
May	54	21	3	45	90	4	0	9	2	18
June	14	17	11	48	103	10	0	0	3	8
Total	123	66	79	139	309	66	13	69	68	215
July	35	5	24	78	85	218	0	8	26	10
August	0	0	10	3	0	0	2	0	0	0
September	0	1	0	0	92	17	0	0	46	0
Total	35	6	34	81	177	235	2	8	72	10
October	0	0	15	65	118	0	8	0	0	17
November	0	8	0	167	29	15	18	90	0	22
December	138	161	99	967	152	67	21	191	47	77
Total	138	169	114	1,199	299	82	47	281	47	116
Overall Total	526	496	572	1,813	1,096	667	372	638	646	745

Source: Nevis Air & Sea Ports Authority

Table 6.19: Passengers movements via Vance W Amory International Airport per half year, 2011-2019

Year	Per ½ Year	Arrival	Departure	Total
2011	January-June	1,212	6,114	7,326
	July-December	5,170	4,772	9,942
	Total	6,382	10,886	17,268
2012	January-June	5,217	5,522	10,739
	July-December	4,648	4,525	9,173
	Total	9,865	10,047	19,912
2013	January-June	5,296	5,517	10,813
	July-December	4,559	4,536	9,095
	Total	9,855	10,053	19,908
2014	January-June	5,323	5,786	11,109
	July-December	5,165	5,016	10,181
	Total	10,488	10,802	21,290
2015	January-June	5,211	5,648	10,859
	July-December	4,825	4,588	9,413
	Total	10,036	10,236	20,272
2016	January-June	5,498	5,935	11,433
	July-December	5,434	5,466	10,900
	Total	10,932	11,401	22,333
2017	January-June	5,186	5,607	10,793
	July-December	4,374	3,990	8,364
	Total	9,560	9,597	19,157
2018	January-June	3,301	3,867	7,168
	July-December	3,916	3,755	7,671
	Total	7,217	7,622	14,839
2019	January-June	3,291	3,700	6,991
	July-December	2,729	2,738	5,467
	Total	6,020	6,438	12,458

Table 6.20: Inter-Island Ferry Passengers movements via Charlestown port per quarter, 2011-2016

Year	Per ¼ Year	Arrivals	Departures	Total
2011	March	29,661	27,863	57,524
	June	26,928	26,245	53,173
	September	31,731	31,057	62,788
	December	29,943	29,346	59,289
	Total	118,263	114,511	232,774
2012	March	29,684	26,416	56,100
	June	28,452	27,039	55,491
	September	32,332	30,565	62,897
	December	27,604	26,121	53,725
	Total	118,072	110,141	228,213
2013	March	31,989	30,025	62,014
	June	30,052	29,077	59,129
	September	29,850	29,003	58,853
	December	33,112	30,912	64,024
	Total	125,003	119,017	244,020
2014	March	27,579	26,499	54,078
	June	29,378	29,907	59,285
	September	33,176	33,491	66,667
	December	30,187	30,151	60,338
	Total	120,320	120,048	240,368
2015	March	36,607	35,145	71,752
	June	30,606	29,951	60,557
	September	34,837	34,579	69,416
	December	33,441	32,206	65,647
	Total	135,491	131,881	267,372
2016	March	34,942	34,207	69,149
	June	31,876	31,309	63,185
	September	38,100	36,530	74,630
	December	40,136	39,186	79,322
	Total	145,054	141,232	286,286

Source: Nevis Air & Sea Ports Authority

Table 6.20(a): Inter-Island Ferry Passengers movements via Charlestown port per quarter, 2017-2019

Year	Per ¼ Year	Arrivals	Departures	Total
2017	March	43,462	40,594	84,056
	June	35,393	34,051	69,444
	September	36,790	35,478	72,268
	December	47,030	44,348	91,378
	Total	162,675	154,471	317,146
2018	March	46,163	43,084	89,247
	June	39,526	39,211	78,737
	September	43,835	42,817	86,652
	December	42,820	40,113	82,933
	Total	172,344	165,225	337,569
2019	March	46,644	45,223	91,867
	June	43,438	41,960	85,398
	September	49,392	46,910	96,302
	December	45,434	43,185	88,619
	Total	184,908	177,278	362,186

Source: Nevis Air & Sea Ports Authority

Table 6.21: Inter-Island Ferry Passengers movements via Oualie for the period May to December, 2019

Month	In	Out	Total
May	1,335	1,332	2,667
June	5,028	4,203	9,231
July	6,254	4,797	11,051
August	4,401	3,785	8,186
September	3,712	2,950	6,662
October	3,930	3,438	7,368
November	4,365	4,268	8,633
December	7,381	5,692	13,073
Total	36,406	30,465	66,871

Source: Nevis Air & Sea Ports Authority

Social Services



Social Services

QUICK FACTS
MATTERS INVOLVING
JUVENILE'S INCREASED BY
51.6% IN 2019

Table: 7.1: Reported cases from Family Service Division, Nevis 2010-2019

Year	Child Abuse	Maintenance	Domestic Issues	Mediation Counselling	Attempted Suicide	Juvenile Matters
2010	66	12	12	3	2	32
2011	61	18	6	6	2	27
2013	43	14	4	6	0	8
2014	16	12	6	31	0	20
2015	23	6	7	37	0	27
2016	25	7	2	20	0	33
2017	30	8	0	31	1	16
2018	13	11	2	50	8	15
2019	15	2	6	39	3	31

Source: Health Promotion Unit, Nevis

Table: 7.2: Hot Meals program per Parish and by Sex, Nevis 2010 - 2019

Year	Parishes												
	St. Pauls		St. Thomas		St. James		St. George		St. Johns		Total		
	Male	Female	Male	Female	Male	Female	Male	Female	Male	Female	Male	Female	Both
2010	0	0	6	0	4	5	6	7	3	10	19	22	41
2011	3	2	6	12	4	6	7	7	3	9	23	36	59
2012	5	8	3	4	8	12	6	8	3	11	25	43	68
2013	9	11	5	3	6	9	6	10	2	11	28	44	72
2014	9	9	6	3	6	9	7	13	2	8	30	42	72
2015	8	9	7	3	7	9	8	13	2	8	32	42	74
2016	9	8	8	4	4	4	7	11	7	9	35	36	71
2017	6	5	7	3	8	8	8	11	6	7	35	34	69
2018	7	5	7	3	8	9	7	7	9	9	38	33	71
2019	10	5	6	2	9	9	8	7	12	9	45	32	77

Source: Social Services Department, Nevis

Finance
NIA Estimates
&
SKN GDP



Finance

QUICK FACTS
ENVIRONMENTAL LEVY
INCREASED BY 1.2% IN 2019

Table: 8.1: Estimates of the Nevis Island Administration, 2010-2019

Year	RECURRENT			CAPITAL		
	Revenue	Expenditure	Surplus/ (Deficit)	Revenue	Expenditure	Capital Account Balance
2010	93,988,428	143,847,104	(49,858,676)	74,475,547	23,576,225	(50,899,322)
2011	119,585,846	136,052,429	(16,466,583)	34,719,183	38,296,272	(3,577,089)
2012	116,514,870	126,131,653	(9,616,783)	19,141,026	17,681,686	1,459,340
2013	121,055,560	125,250,230	(4,194,670)	8,272,370	9,634,700	(1,362,330)
2014	128,468,450	133,995,785	(5,527,335)	13,163,251	23,548,636	(10,385,385)
2015	133,857,250	130,488,336	3,368,914	26,640,030	25,927,065	712,965
2016	139,903,778	143,669,182	(3,313,126)	12,548,332	36,300,626	(23,752,294)
2017	129,064,593	149,216,904	(20,152,311)	66,487,131	63,522,784	2,964,347
2018	138,440,813	160,108,540	(21,667,727)	54,262,582	50,812,322	3,450,260
2019	138,514,013	150,269,702	(11,755,689)	41,031,000	57,324,827	(16,293,827)

Ministry of Finance

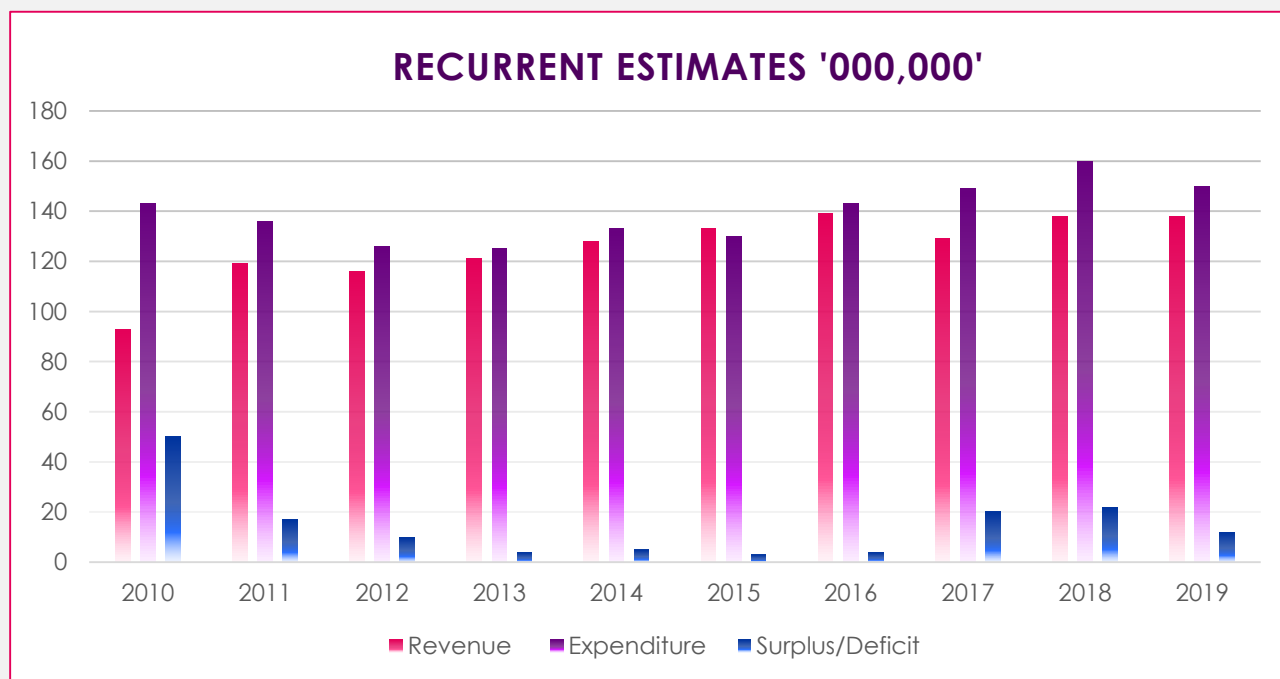

Table 8.2 Revenue collected by the Customs & Excise Department, Nevis 2013-2019

	Revenue Collected					
Year	Customs Duty	Excise Tax & Duty	Value Added Tax	Consumption Tax	Alcohol Duty	Environmental Levy
2013	10,024,739	5,128,931	17,444,757	66,919	106,720	711,564
2014	10,585,564	3,772,908	19,168,921	35,496	34,134	749,128
2015	11,275,035	4,323,952	15,515,058	24,954	167,589	1,858,935
2016	11,352,726	5,168,343	14,812,924	41,786	100,500	2,531,385
2017	11,717,460.19	5,370,519.19	15,563,152.49	46,883.17	78,750.99	2,329,710.36
2018	11,916,342.48	6,829,046.01	16,178,808.75	26,677.48	90,519.30	1,838,247.80
2019	12,135,963.22	5,071,828.20	17,381,691.75	56,112	28,358.30	1,860,890.21

Source: Nevis Inland Revenue Department

Table 8.2(b) Revenue collected by the Customs & Excise Department, Nevis 2013-2019

	Revenue Collected						
Year	Custom Service Charge	Unclassified	Custom Fees	Yacht Fees	Fees & Fines	Bottle Levy	Gains on exchange
2013	6,391,417	8,252	62,925	11,680	7,500	169,354	0
2014	6,235,142	140,865	64,320	12,900	4,000	0	37
2015	7,361,604	86,234	64,550	13,520	26,870	0	60
2016	7,951,169	62,591	68,450	14,000	6,000	0	62
2017	8,130,317.00	43,639.76	80,245	12,980	35,000	58,179.12	177.15
2018	9,205,297.30	78,185.77	77,295.00	9,600.00	9,750.00	66,418.45	149.16
2019	10,235,026.10	66,157.15	71,366.40	8,360	0	66,309.35	123.05

Source: Nevis Inland Revenue Department

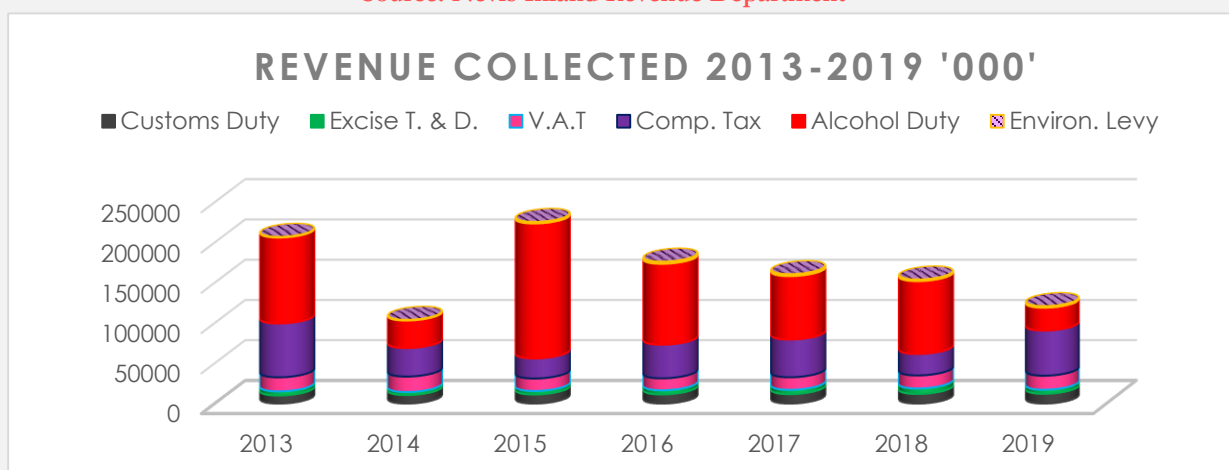

Source: Nevis Inland Revenue Department

Table 8.3: Inland Revenue – Taxes collected by tax type, Nevis 2015-2019

Type of Taxes	2015	2016	2017	2018	2019
Bank License	108,000	104,000	0	0	0
Bus. & Occupation License	570,839	692,331	683,820.06	739,030.17	707,517.10
Coastal Levy	298,185	154,392	199,068.77	184,090.12	155,199.05
Consumption Tax	7,821	5,500	6,779.14	0	225,915.00
Corporate Income Tax	4,100,087	6,703,808	7,634,426.55	6,199,265.96	7,302,807.89
Driver License	379,069	429,203	457,087.55	719,508.74	720,481.35
Driver Test	16,250	22,394	45,375	0	0
Excess Cash	0	0	0	146.45	213.77
Gain on Exchange	0	0	0	53.22	0
Gaming Levy	0	0	0	752,199.28	872,546.41
Insurance Prem. Tax	463,260	457,346	485,490.51	484,789.18	564,352.58
Learner Permit	0	7,400	45,018.75	0	0
License - Unclassified	544,473	307,504	7,221.80	65,461.80	1,081.25
Liquor License	64,094	72,682	81,239.05	89,937	73,443.05
Loss of Exchange	0	0	0	-69.42	0
Property Tax	2,720,935	2,770,362	3,219,058.70	3,852,771.89	3,928,350.43
Social Serv. Levy-No	9,130,008	9,894,682	8,793,452.44	10,489,135.30	10,444,267.83
Stamp Duty (Bank Cheq)	2,893	6,611	8,190.09	8,521.58	15,056.24
Stamp Duty Unclassified	3,009,556	2,154,952	2,018,677.19	2,281,970.41	4,369,109.44
Stamp Duty (Transfer)	13,216,773	9,171,392	6,125,354.30	8,273,225.26	7,445,333.68
Temp Driver License	88,977	107,147	126,187.50	0	0
Temp Liquor License	8,620	7,795	820	0	0
Tourism Dev. Levy	2,367,022	2,580,226	2,293,474.61	2,528,367.06	2,386,770.30
Trader Tax	3,261	2,560	0	0	0
Travel Tax	261,578	241,403	215,833.16	123,763.03	143,534.42
Travel Tax (Unclassified)	2,500	7,250	3,343.75	0	0
Unclassified Fees	129,392	557,317	802,099.75	143,095.91	78,285.68
Unincorp. Business	1,326,819	1,386,548	1,996,414.62	2,097,579.46	2,132,439.49
Value Added Tax	17,718,414	16,528,333	17,118,555.04	17,312,265.55	17,272,750.20
Vehicle Rental Levy	1,600	12,500	0	0	0
Wheel Tax	2,191,895	2,454,212	2,652,125.70	2,736,536.31	2,843,037.57
Withholding Tax	93,832	394,384	329,993.77	920,520.84	592,222.14
Total	58,826,153	57,234,234	55,349,107.80	60,002,165.10	62,048,800

Source: Ministry of Finance, Nevis

Table 8.4: Revenue and Expenditure Analysis, 2015-2019

Items	2015 R Actual	2016 Actual	2017 R Actual	2018 Actual	2019 Actual
Reg. of Offshore Cos.& Trust	13,843	14,120	13,264	13,874	12,746
Annual Fees	12,699	11,468	9,634	10,489	10,444
Consumption Tax	207	105	56	326	226
Import Duties	11,580	11,424	11,744	11,756	11,950
Hotel Room & Restaurant Tax	0	0	0	0	0
Other	95,528	95,787	94,367	101,996	103,148
Total Recurrent Revenue	133,857	132,904	129,065	138,441	138,514
Personal Emoluments	43,094	49,217	52,896	53,403	53,140
Wages	22,191	26,330	25,651	25,098	27,967
Retiring Benefits	7,944	9,667	9,782	11,094	11,228
Loan Repayment	6,982	8,413	7,748	12,574	9,603
Interest Payment	15,463	15,271	16,683	17,180	15,568
Total non-discretionary Expenses	95,674	108,898	112,760	119,349	117,506
Other	27,832	26,358	28,709	28,185	32,764
Total Recurrent Expenditure	123,506	135,256	141,469	147,534	150,270
Recurrent Surplus/(deficit)	10,350	-2,352	-12,404	-9,093	-11,756
Total Capital Expenditure	25,927	36,301	63,523	50,812	57,325
Total Expenditure	149,433	171,557	204,086	198,346	207,595
Capital Revenue	26,640	12,548	66,487	54,262	41,031
Total Revenue	160,496	145,452	195,552	192,703	179,545
Total Surplus/(Deficit)	11,063	-26,105	-9,440	-5,643	-28,050
Debt Service/Recurrent Revenue (%)	16.8	17.8	18.9	21.5	18.2
Debt Service/Recurrent Expenditure (%)	18.2	17.5	17.3	20.2	16.8
Recurrent Revenue Growth (%)	-2.9	0.7	2.9	-7.3	-0.1
Recurrent Expenditure Growth (%)	1.0	-9.5	-4.6	-4.3	-1.9
Capital Expenditure Growth (%)	-10.1	-40.0	-75.0	20.0	-12.8
Increment in Personal Emoluments (%)	1.3	-14.2	-7.5	-1.0	0.5
Increment in Wages (%)	-4.52	-18.65	2.58	2.16	-11.43
Increment Retiring Benefits (%)	-0.1	-21.7	-1.2	-13.4	-1.2
Non-Discretionary/Recurrent Exp. (%)	77.5	80.5	79.7	80.9	78.2
Non-Discretionary/Total Exp. (%)	64.0	63.5	55.0	60.2	56.6
Non-Discretionary/ Recurrent Rev (%)	71.5	81.9	87.4	86.2	84.8
PE & Wages/Recurrent Expenditure	52.9	55.9	55.5	53.2	54.0
PE & Wages/Recurrent Revenue	49	57	61	57	59

Table 8.5: Revenue collected quarterly - Nevis Financial Services Sector, 2013- 2019
Source: Nevis Financial Services

Month per 1/4	2013	2014	2015	2016	2017	2018	2019
March	3,170,458	3,860,479	3,976,162	4,191,375	4,217,139	3,941,551	4,008,049
June	3,477,351	2,806,234	3,252,282	3,384,745	3,031,965	3,104,727	2,827,687
September	2,637,870	2,834,382	3,139,539	2,922,314	2,746,957	3,476,311	2,570,545
December	3,392,872	3,351,319	3,558,060	3,896,556	3,326,196	3,712,685	3,378,963
Total	12,678,551	12,852,414	13,926,043	14,394,990	13,322,257	14,235,274	12,785,244

Table 8.6: Number of New Companies (NBCOs, LLCs, Trusts, Foundations) Registered in Nevis, 2012-2019

Years	No. of NBCO's	No. of LLC'S	No. of Trusts	No. of Foundations	Total
2012	1,573	1,110	113	23	2,819
2013	5,181	1,930	474	34	7,619
2014	1,669	868	131	25	2,693
2015	1,365	661	90	27	2,143
2016	1,577	764	117	12	2,470
2017	1,629	650	69	20	2,368
2018	1,265	575	76	45	1,961
2019	814	453	93	13	1,373

Source: Nevis Financial Services

Table: 8.7 Number of Active Entities in Nevis between 2012 and 2019

Years	No. of NBCO's	No. of LLC'S	No. of Trusts	No. of Foundations	Offshore Bank	Total
2012	11,590	4,938	1,022	92	1	17,643
2013	11,628	5,086	877	97	1	17,689
2014	11,928	5,159	1,093	103	1	18,284
2015	11,843	4,970	780	114	1	17,708
2016	11,142	4,420	1,031	97	1	16,691
2017	11,305	4,386	691	93	1	16,476
2018	10,534	4,006	602	109	1	15,252
2019	10,433	4,014	601	112	2	15,162

Source: Nevis Financial Services

St. Kitts and Nevis Gross Domestic Product (Basic Current/Constant)

Table.8.8: SKN Gross Domestic Product by Economic Activity at Basic Current Prices 2013-2019 (EC000)

INDUSTRIES	2013	2014	2015R	2016R	2017R	2018	2019
Agriculture	19.22	17.27	15.43	15.70	16.51	16.10	19.37
Crops	12.71	10.38	8.32	8.16	9.33	8.58	11.98
Sugar	0.00	0.00	0.00	0.00	0.00	0.00	0.00
Other crops	12.71	10.38	8.32	8.16	9.33	8.58	11.98
Livestock	5.93	6.34	6.59	7.00	6.64	6.99	6.84
Forestry	0.58	0.55	0.53	0.53	0.53	0.53	0.55
Fishing	7.66	9.26	10.24	8.05	13.35	15.40	20.18
Mining & Quarrying	3.44	3.61	3.50	3.88	3.41	4.37	4.60
Manufacturing	168.66	176.53	169.27	155.73	153.86	157.33	171.84
Sugar	0.00	0.00	0.00	0.00	0.00	0.00	0.00
Other	168.66	176.53	169.27	155.73	153.86	157.33	171.84
Electricity & Water	25.38	27.69	29.15	28.90	26.32	30.15	33.72
Electricity	12.75	16.00	17.12	17.85	15.30	17.67	19.18
Water	12.63	11.70	12.03	11.05	11.02	12.49	14.54
Construction	267.98	341.75	385.74	479.92	568.28	522.91	518.18
Wholesale & Retail Trade	154.07	155.23	152.67	164.91	159.64	173.65	179.61
Hotels & restaurants	226.53	235.55	216.72	217.11	230.92	243.85	266.85
Hotels	221.28	230.25	211.65	211.95	225.46	238.22	260.65
Restaurants	5.25	5.30	5.07	5.16	5.46	5.63	6.20
Transport, Storage and Communications	230.75	253.53	262.20	256.47	280.89	291.29	297.17
Transport and Storage	142.44	160.23	155.06	151.44	174.23	184.37	187.56
Road	90.86	95.17	81.90	80.14	88.90	99.82	95.50
Sea	0.74	0.78	0.83	0.87	0.97	1.03	1.02
Air	1.05	0.99	0.98	0.97	0.94	0.99	1.14
Supporting and auxiliary transportation activities	49.79	63.29	71.36	69.46	83.42	82.54	89.91
Communications	88.31	93.30	107.14	105.03	106.66	106.92	109.61
Financial Intermediation	182.97	177.61	191.95	194.81	195.31	202.01	207.34
Banks & Other Financial Institutions	138.51	131.75	144.87	145.03	140.83	143.36	146.93
Insurance and pension funding	27.14	27.93	28.16	28.01	30.03	31.38	32.33
Activities Auxiliary to Financial Intermediation	17.32	17.94	18.92	21.77	24.45	27.26	28.08
Real Estate, Renting and Business Activities	246.06	253.11	258.85	247.03	248.37	255.77	265.17

Owner Occupied Dwellings	113.19	113.66	114.04	114.08	114.32	114.80	117.69
Real estate activities	93.31	98.71	99.77	83.58	84.31	86.22	90.59
Renting of machinery and equipment	2.64	2.81	3.14	3.44	3.46	3.81	4.17
Computer and related activities	5.58	4.66	4.71	5.16	5.20	5.72	5.92
Business Services	31.35	33.28	37.20	40.78	41.09	45.22	46.81
Public Administration, Defence & Compulsory Social Security	180.65	200.03	209.74	235.70	240.15	248.50	259.92
Education	264.11	287.30	247.28	273.21	290.85	301.77	317.16
Public	60.49	63.87	60.53	67.97	70.21	70.94	74.69
Private	203.62	223.43	186.75	205.24	220.64	230.84	242.47
Health and Social Work	49.88	53.14	53.69	61.02	63.89	66.26	69.45
Public	36.92	40.29	39.60	44.47	45.93	46.41	49.10
Private	12.96	12.85	14.09	16.56	17.96	19.85	20.35
Other community, social & personal services	39.88	41.88	43.40	44.42	45.37	45.11	47.74
Activities of Private Households as Employers	6.12	5.53	5.52	6.03	6.04	6.05	6.26
Less FISIM	122.17	125.10	112.81	118.54	112.92	125.09	124.66
Gross Value Added at Basic Prices	1,951.20	2,113.90	2,142.55	2,274.35	2,430.25	2,455.45	2,559.90
GROWTH RATE	4.77	8.34	1.36	6.15	6.85	1.04	4.25
Taxes on products	316.19	360.83	349.97	347.80	261.50	273.77	283.86
Less Subsidies	0.00	0.00	0.00	0.00	0.00	0.00	0.00
GDP at Market Prices	2,267.38	2,474.73	2,492.52	2,622.15	2,691.75	2,729.22	2,843.77
GROWTH RATE	4.92	9.15	0.72	5.20	2.65	1.39	4.20

Source: St. Kitts Nevis Statistics Department/ECCB

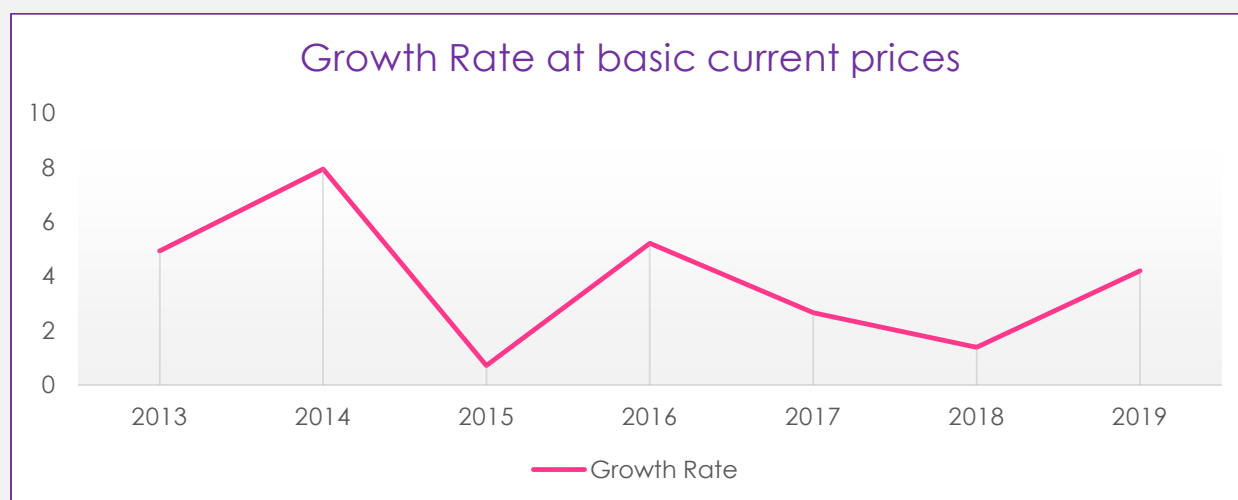
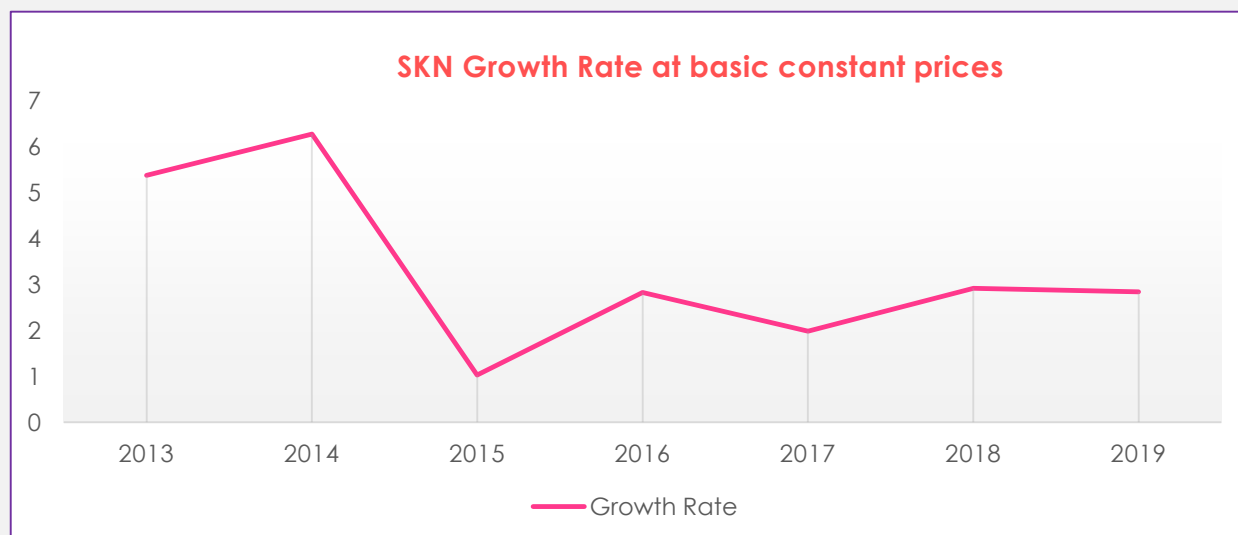

Table.8.9: SKN Gross Domestic Product by Economic Activity at Basic Constant Prices 2013-2019 (EC000)

INDUSTRIES	2013R	2014R	2015R	2016R	2017R	2018R	2019
Agriculture, Livestock and Forestry	14.67	13.39	12.21	12.37	13.33	12.49	14.85
Crops	9.75	8.17	6.84	6.71	7.89	6.75	9.33
Sugar	0.00	0.00	0.00	0.00	0.00	0.00	0.00
Other Crops	9.75	8.17	6.84	6.71	7.89	6.75	9.33
Livestock	4.58	4.92	5.11	5.43	5.20	5.51	5.28
Forestry	0.35	0.31	0.26	0.24	0.24	0.24	0.24
Fishing	6.29	7.70	8.47	6.49	10.55	12.27	15.77
Mining & Quarrying	3.42	3.61	3.41	3.74	3.36	4.34	4.45
Manufacturing	91.03	92.82	92.87	82.98	81.21	87.63	94.77
Sugar	0.00	0.00	0.00	0.00	0.00	0.00	0.00
Other	91.03	92.82	92.87	82.98	81.21	87.63	94.77
Electricity & Water	23.73	24.10	24.80	24.46	24.74	25.91	28.38
Electricity	15.12	15.20	15.83	16.70	16.61	17.28	18.49
Water	8.61	8.90	8.97	7.76	8.13	8.62	9.89
Construction	247.93	284.71	306.61	330.52	352.89	321.74	312.57
Wholesale & Retail Trade	115.34	115.46	116.83	126.92	121.09	133.14	135.01
Hotels & Restaurants	163.16	171.33	177.04	175.35	174.05	176.31	188.25
Hotels	159.79	167.83	173.67	172.03	170.69	172.84	184.51
Restaurants	3.37	3.50	3.37	3.32	3.36	3.47	3.75
Transport, Storage and Communications	203.07	220.98	249.02	249.81	260.54	273.16	274.61
Transport and Storage	103.31	113.00	126.88	130.91	140.66	148.75	148.96
Road	63.44	65.78	68.95	74.40	77.42	80.65	76.02
Sea	1.29	1.35	1.44	1.51	1.67	1.78	1.75
Air	0.55	0.49	0.42	0.40	0.38	0.41	0.46
Supporting and auxiliary transport activities	38.03	45.39	56.07	54.61	61.18	65.90	70.72
Communications	99.76	107.97	122.14	118.89	119.88	124.41	125.65
Financial Intermediation	204.84	219.22	219.03	241.93	227.29	235.95	239.75
Banks & Other Financial Institutions	158.43	172.35	169.86	188.66	171.04	174.79	177.36
Insurance and pension funding	23.57	23.37	23.72	23.80	23.64	24.41	24.89
Activities Auxiliary to Financial Intermediation	22.83	23.50	25.46	29.46	32.62	36.76	37.49
Real Estates, Renting and Business Activities	229.79	232.27	235.67	224.50	224.18	229.39	233.63
Owner Occupied Dwellings	107.06	107.37	107.66	107.92	108.18	108.46	110.09
Real estate activities	88.23	93.22	94.16	79.06	79.77	81.45	83.49
Renting of machinery and equipment	1.79	1.93	2.80	3.52	3.22	3.19	3.41

Computer and related activities	6.28	4.66	4.73	5.17	5.02	5.52	5.57
Business Services	26.42	25.10	26.33	28.82	27.98	30.76	31.07
Public Administration, Defence and Compulsory Social Security	160.79	171.20	174.27	190.15	193.73	200.47	209.68
Education	192.28	197.63	169.48	182.04	190.24	202.94	211.20
Public	53.84	54.66	50.30	54.83	56.64	57.23	59.66
Private	138.44	142.97	119.19	127.21	133.60	145.72	151.55
Health and Social Work	43.45	44.89	44.35	49.18	51.29	53.59	55.35
Public	32.86	34.48	32.90	35.87	37.05	37.44	39.03
Private	10.59	10.41	11.45	13.31	14.24	16.16	16.32
Other community, social and personal services	33.26	34.61	37.66	38.55	39.04	37.97	39.58
Private Households with Employed Persons	5.61	4.71	4.58	4.79	4.53	4.48	4.52
Less FISIM	139.24	151.22	160.70	163.73	155.81	148.98	145.57
GDP at Basic Prices, Constant	1,599.43	1,687.39	1,715.61	1,780.04	1,816.23	1,862.80	1,916.80
GROWTH RATE	5.23	5.50	1.67	3.76	2.03	2.56	2.90
Plus: Product Taxes less Subsidies	259.18	288.03	280.23	272.21	195.43	207.69	212.55
GDP in Market Prices	1,858.61	1,975.42	1,995.84	2,052.25	2,011.67	2,070.49	2,129.35
Growth Rate	5.38	6.28	1.03	2.83	-1.98	2.92	2.84

Source: St. Kitts Nevis Statistics Department/ECCB



Education

No. of Schools, Students, Teachers

Results of CSEC/CAPE

&

Primary Schools Athletic Meet



Education

QUICK FACTS
NO. OF STUDENTS IN PUBLIC
PRIMARY SCHOOLS
DECREASED BY 2.1% IN
2018/19

Table 9.1: General Information on Pre-Schools and Nurseries in Nevis, 2010/11 – 2018/2019

Description	2010/11	2011/12	2012/13	2013/14	2014/15	2015/16	2016/17	2017/18	2018/19
Private Preschool Centres	7	7	7	6	6	5	6	6	6
Government Preschool Centres	3	3	3	4	4	4	4	4	4
Total Supervisors for Public & Private Preschools	10	10	10	10	10	9	10	10	10
Total Auxiliary Staff for Public & Private Preschools	24	29	30	29	28	30	27	33	33
Supervisors/Auxiliary Staff for Nurseries									
Centre Based	10	14	15	15	15	22	22	23	25
Home Based	15	12	13	13	13	16	15	15	15
Total Children in Preschools	370	374	352	357	322	357	367	320	333
Total Children in Nurseries	139	150	136	150	150	174	175	181	176
Total enrolment in Preschools and Nurseries	509	524	488	507	472	531	542	501	509

(Source: Department of Education)

Table 9.2: Number of Public and Private Primary Schools in Nevis, 2010/11 – 2018/19

Institution	2010/2011	2011/2012	2012/2013	2013/2014	2014/2015	2015-2016	2016-2017	2017-2018	2018-2019
Primary Public and Private School									
Public	7	7	7	7	7	7	7	7	7
Private	3	3	3	3	3	3	3	3	3
Total	10	10	10	10	10	10	10	10	10

(Source: Department of Education)

Table 9.3: Number of Students and Teachers in Public Primary School, 2011/12- 2018/19

Year	2011-2012		2012-2013		2013-2014		2014-2015		2015-2016		2016-2017		2017-2018		2018-2019	
Gender	M	F	M	F	M	F	M	F	M	F	M	F	M	F	M	F
Student			575	575	549	552	560	515	528	516	515	494	534	497	506	503
Teacher			14	100	12	104	10	12	13	109	12	109	5	98	6	94

(Source: Department of Stats, Department of Education)

Table 9.4: Number of Students and Teachers in Private Primary School, 2011/12-2018/19 (Source: Stats, Nevis)

Year	2011-2012		2012-2013		2013-2014		2014-2015		2015-2016		2016-2017		2017-2018		2018-2019	
Gender	M	F	M	F	M	F	M	F	M	F	M	F	M	F	M	F
Student			56	53	56	59	68	74	77	99	79	95	82	103	93	101
Teacher			1	16	1	19	1	20	1	21	1	21	1	16	1	17

NB: Data provided for two of the three schools (Montessori missing)

Table 9.5: Number of Public and Private Secondary Schools on Nevis, 2011/12 – 2018/19

Year	2011/2012	2012/2013	2013/2014	2014/2015	2015/2016	2016/2017	2017/2018	2018/2019
Public	2	2	2	2	2	2	2	2
Private	1	1	1	1	1	1	1	1
Total	3	3	3	3	3	3	3	3

(Source: Department of Education)

Table 9.6: Number of Students and Teachers in Public Secondary School, 2011/12– 2018/19

Year	2011-2012		2012-2013		2013-2014		2014-2015		2015-2016		2016-2017		2017-2018		2018-2019	
Gender	M	F	M	F	M	F	M	F	M	F	M	F	M	F	M	F
Students			413	491	513	546	481	520	473	492	442	459	507	533	510	531
Teachers			42	87	46	99	43	88	40	97	41	99	37	93	37	101

(Source: Department of Stats, Department of Education)

Table 9.7: Number of Students and Teachers in Private Secondary School in Nevis, 2011/12 – 2018/19

Year	2011-2012		2012-2013		2013-2014		2014-2015		2015-2016		2016-2017		2017-2018		2018-2019	
Gender	M	F	M	F	M	F	M	F	M	F	M	F	M	F	M	F
Students	15	13	15	13	6	6	16	16	16	17						
Teachers	2	7	2	7	2	7	2	9	2	9						

(Source: Department of Stats, Department of Education)

Table 9.8: CSEC Subject passes for Charlestown and Gingerland Secondary Schools, 2010-2019

Subject Passes	2010	2011	2012	2013	2014	2015	2016	2017	2018	2019
0 – 2	75	69	57	40	40	24	41	30	18	8
3 – 5	54	46	41	54	63	52	45	56	52	39
6 – 8	39	47	35	48	53	41	50	50	47	50
9+	34	24	29	21	29	29	35	40	24	24
Total	202	186	162	163	185	146	171	176	141	121

Source: Department of Education

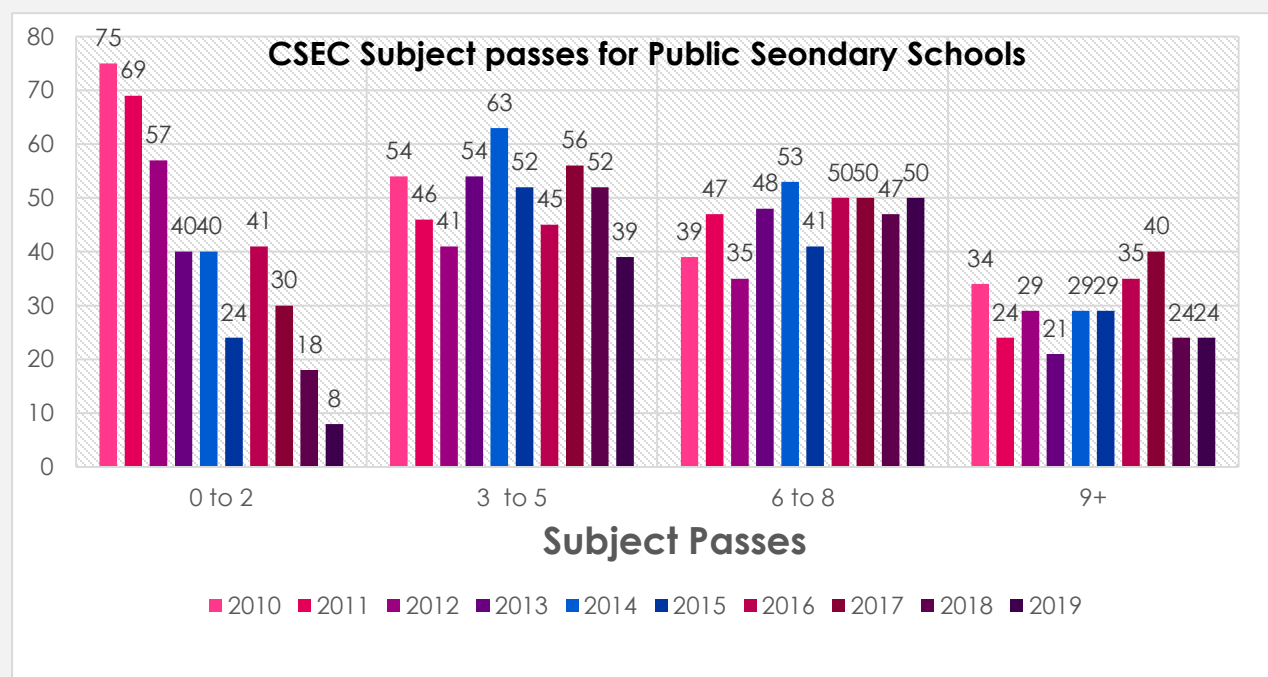

Table 9.9: CAPE Grade Distribution at the Charlestown Sixth Form College in Nevis, 2010-2019

Grade	Year									
	2010	2011	2012	2013	2014	2015	2016	2017	2018	2019
	Number of Students									
I	20	6	24	38	25	30	32	33	40	35
II	59	47	65	56	46	84	63	105	95	83
III	113	68	92	79	83	109	122	132	112	112
IV	122	125	118	101	95	125	156	103	126	146
V	130	150	139	116	102	131	141	100	127	123
VI	72	108	88	75	72	90	74	71	50	68
VII	20	30	11	13	15	19	24	22	15	16
	536	534	537	478	438	588	612	566	565	583

NB: Grades - I-V Passing Grades

Grades - VI-VII Failing Grades

Table 9.10: Number of Students per subject passed, Gingerland Secondary School, 2010-2019

Year	No. of Subjects														
	17	13	12	11	10	9	8	7	6	5	4	3	2	1	0
	No. of Students														
2010				2	2	5	3	8	7	10	3	2	12	30	6
2011			1	1	2	2	6	4	10	5	5	4	5	17	8
2012			2	1	4	3	2	5	3	4	6	4	6	15	2
2013				3	3	1	2	4	10	17	5	2	6	7	1
2014			1	1	3	5	3	10	5	6	2	15	7	3	2
2015				1	3	3	4	9	6	8	8	5	1	3	2
2016	1			1	4	5	5	5	5	2	1	2	2	16	1
2017			1	1	-	4	6	10	3	4	4	2	1	11	-
2018				1	4	5	9	1	5	4	5	1	1	1	-
2019		1		3	2	5	8	6	6	4	3	1	1		

(Source: Department of Education)

Table 9.11: Enrolment of Students at the Nevis Sixth Form College in Nevis, 2010-2019

Year	Sixth B		Sixth A		Total	
	Female	Male	Female	Male	Female	Male
2010	61	158	35	17	96	35
2011	51	35	38	11	89	46
2012	40	15	36	28	76	43
2013	49	28	26	10	75	38
2014	59	34	30	22	89	56
2015	50	26	37	29	87	55
2016	44	21	38	26	82	47
2017	48	25	34	18	82	43
2018	52	23	45	22	97	45
2019	47	21	52	23	99	44

(Source: Department of Education)

Table 9.12: Number of Students per subject passed, Charlestown Secondary School, 2010-2019

Year	No. of Subjects														
	15	13	12	11	10	9	8	7	6	5	4	3	2	1	0
	No. of Students														
2010			1	1	7	16	7	5	9	13	12	14	7	12	8
2011			1	1	6	10	10	10	7	6	16	10	9	9	21
2012				3	10	6	5	8	12	4	5	18	12	15	7
2013				2	6	6	10	9	13	12	9	9	9	14	3
2014				2	9	8	11	14	10	16	12	12	12	9	7
2015	1	1	-	1	10	9	7	6	9	9	10	12	8	8	2
2016			1	4	10	9	16	10	9	6	18	16	10	6	6
2017			3	5	10	16	12	8	11	19	16	11	8	8	2
2018				2	3	9	15	7	10	9	16	17	9	5	2
2019			1		5	7	8	13	9	13	8	10	5	1	1

(Source: Department of Education)

Table 9.13: Student – Subject Entries and Percentage Pass, Charlestown Secondary School, 2010-2019

	Years									
	2010	2011	2012	2013	2014	2015	2016	2017	2018	2019
No. of Students	112	118	103	106	131	96	123	141	108	91
No. of Subjects Written	679	669	644	676	836	663	826	922	715	613
No. of Subjects Passed	565	526	473	514	642	535	665	768	564	518
Percentage Pass	83%	77%	73%	76%	77%	81%	81%	83%	79%	85%

(Source: Department of Education)

Table 9.14: Student – Subject Entries and Percentage Pass, Gingerland Secondary School, 2010-2019

Years	2010	2011	2012	2013	2014	2015	2016	2017	2018	2019
No. of Students	90	72	57	66	69	54	50	50	37	54
No. of Students Written	419	348	339	416	410	351	281	284	262	333
No. of Subjects Passed	332	285	255	310	330	295	258	253	251	294
Percentage Pass	79%	82%	75%	75%	80%	84%	92%	89%	96%	88%

(Source: Department of Education)

Table 9.15: Nevis Sixth Form College CAPE Results – 2018 (Source: Department of Education)

Subjects	1	11	111	1V	V	V1	V11	Number Sat	# of Passes	%Passed
Accounting Unit 1	1	1	4	3	5	3	1	18	14	77.78%
Accounting Unit 2	1	1	1	1	2	1		7	6	85.71%
Agricultural Science Unit 2			2	6	3			11	11	100.00%
Applied Mathematics Unit 1		1						1	1	100.00%
Applied Mathematics Unit 2		1						1	1	100.00%
Art and Design Unit 1		3	3	1				7	7	100.00%
Art and Design Unit 2				3	2			5	5	100.00%
Biology Unit 1		1	1		1			3	3	100.00%
Biology Unit 2		2	7	2				11	11	100.00%
Building and Mechanical Engineering Drawing Unit 1					3			3	3	100.00%
Building and Mechanical Engineering Drawing Unit 2					1	1		2	1	50.00%
Caribbean Studies Unit 1	7	17	19	6	1			50	50	100.00%
Chemistry Unit 1			4					4	4	100.00%
Chemistry Unit 2		1	3		1			5	5	100.00%
Communication Studies Unit 1	2	5	13	24	24	5	2	75	68	90.67%
Computer Science Unit 1				2		1	2	5	2	40.00%
Computer Science Unit 2		1		2		1	1	5	3	60.00%
Digital Media Unit 1		6	4	3	1			14	14	100.00%
Economics Unit 1	1	1	2	5	7	8	3	27	16	59.26%
Economics Unit 2			3	4	3	1	1	12	10	83.33%
Entrepreneurship Unit 1	1							1	1	100.00%
Entrepreneurship Unit 2	1							1	1	100.00%
Environmental Science Unit 2	4	3	2	5	5			19	19	100.00%
French Unit 1	1		1	1				3	3	100.00%
French Unit 2	2							2	2	100.00%
Geography Unit 1				4	2			6	6	100.00%
Green Engineering Unit 1		1						1	1	100.00%
Green Engineering Unit 2		1						1	1	100.00%
History Unit 1		1	3	2	2			8	8	100.00%
History Unit 2		1		1	2	2		6	4	66.67%
Information Technology Unit 2	2	3	4	6	8			23	23	100.00%
Integrated Mathematics Unit 1	2		6	5	22	14	2	51	35	68.63%
Law Unit 2	4	8		1	2			15	15	100.00%
Literatures in English Unit 1		1		3	1			5	5	100.00%
Literatures in English Unit 2			2	2	1			5	5	100.00%
Management Business Unit 2	4	14	13	13	16	8	1	69	60	86.96%
Physical Education and Sport Unit 1		1						1	1	100.00%
Physical Education and Sport Unit 2		1						1	1	100.00%
Physics Unit 1		2	1	1	1			5	5	100.00%
Physics Unit 2		2	2					4	4	100.00%
Pure Mathematics Unit 1	1	1		2		1	1	6	4	66.67%
Pure Mathematics Unit 2		2		2	1			5	5	100.00%
Sociology Unit 1										

Sociology Unit 2		3	3	6	2	2	1	17	14	82.35%
Spanish Unit 1	1	2	2		1			6	6	100.00%
Spanish Unit 2	2	1						3	3	100.00%
Tourism Unit 1	1	3	4	4	4	2		18	16	88.89%
Tourism Unit 2	2	3	3	6	3			17	17	100.00%
SUBTOTAL	40	95	112	126	127	50	15	565	500	88.50%

Table 9.16: Nevis Sixth Form College CAPE Results – 2019 (Source: Department of Education)

Subjects	1	11	111	1V	V	V1	V11	Number Sat	# of Passes	%Passed
Accounting Unit 1		3	3	2	2	2		12	10	83.34%
Accounting Unit 2	1	2	4	3	2		1	13	12	92.31%
Agricultural Science Unit 2	0	0	0	1	2	11	7	21	3	14.29%
Art and Design Unit 1	1	1	1	1	1	1		6	5	83.34%
Art and Design Unit 2		1	2	1				4	4	100.00%
Biology Unit 1	2	4	1	1				8	8	100.00%
Biology Unit 2		1	1	1	1			4	4	100.00%
Building and Mechanical Engineering Drawing Unit 1					1			1	1	100.00%
Building and Mechanical Engineering Drawing Unit 2				1	1			2	2	100.00%
Caribbean Studies Unit 1	7	14	25	18	4			68	68	100.00%
Chemistry Unit 1	1				3	3		7	4	57.15%
Chemistry Unit 2		1	1	1	1			4	4	100.00%
Communication Studies		6	10	21	22	12	2	73	59	80.83%
Computer Science Unit 1				1	2	1		4	3	75.00%
Computer Science Unit 2			2			1		3	2	66.67%
Digital Media Unit 1	1	1	3					5	5	100.00%
Digital Media Unit 2	1							1	1	100.00%
Economics Unit 1		2	1	9	8	3	1	24	20	83.34%
Economics Unit 2	3	4	3	6	1	1		18	17	94.45%
Environmental Science Unit 1	0	3	2	5	4	3	1	18	15	77.78%
French Unit 2	1	1	1					3	3	100.00%
Geography Unit 2			1	2	5			8	8	100.00%
History Unit 1	1							1	1	100.00%
History Unit 2		1		3	2	1		7	6	85.72%
Information Technology Unit 1		5	8	8	5	3	1	30	26	86.67%
Integrated Mathematics	2	2	2	15	23	16	1	61	44	72.14%
Law Unit 1	2	4	3	1				10	10	100.00%
Literatures in English Unit 1			2	1	3			6	6	100.00%
Literatures in English Unit 2		1		1	1			3	3	100.00%
Management Business Unit 1	3	9	19	26	15	3		75	72	96.00%
Management Business Unit 2						1		1	0	0.00%
Physics Unit 1	0	1		2				3	3	100.00%
Physics Unit 2			1	2	1			4	4	100.00%
Pure Mathematics Unit 1	1				2	2	1	6	3	50.00%
Pure Mathematics Unit 2	1		1		1			3	3	100.00%

Sociology Unit 1	0	3	1	3	5	4	1	17	12	70.59%
Spanish Unit 1		1	1					2	2	100.00%
Spanish Unit 2	1	1	2	1				5	5	100.00%
Tourism Unit 2	5	7	4					16	16	100.00%
Tourism Unit 1	1	4	7	9	5			26	26	100.00%
SUBTOTAL	35	83	112	146	124	67	16	583	500	85.77%

Table 9.17: Final scores for Primary School Athletic Championship in Nevis, 2010-2019

Gulf Insurance Primary School Championship 2010 - 2019										
Name of School	2010	2011	2012	2013	2014	2015	2016	2017	2018	*2019
St. Thomas'	161	164	197	199	145	155	182	191	168	
Violet O. J. Nicholas	54	42	42	50	54	34	18	32	42	
St. James	73	91	57	59	59	50	32	27	9	
Joycelyn Liburd	182	197	170	142	141	178	117	163	180	
Elizabeth Pemberton	82	70	79	81	105.5	139	152	125	126	
Ivor Walters	83	92	86	85	134.5	140	159	158	93	
Charlestown	180	168	183	200	191	134	153	128	185	
Maude Cross Preparatory	49	44	56	50	36	34	51	42	61	

Source: <https://sites.google.com> and Department of Statistics

* Some data are temporarily unavailable and will be inserted at a later date

Employment

*Average employment by Sector
&
Work permit application by Sector*

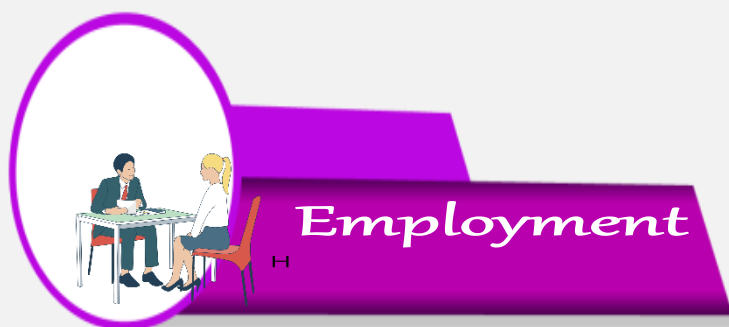

QUICK FACTS
WORK PERMIT APPLICATION
FOR CARICOM/OECS
NATIONALS DECREASED BY
3.9% IN 2019

Table 10.1: Average Employees by Selected Industries and Services 2010-2019

Industries and Services	2010	2011	2012	2013	2014	2015	2016	2017	2018	2019
Agriculture	60	55	71	79	109	49	126	105	130	122
Baking	37	36	28	27	23	22	30	27	10	13
Civil Service	755	785	811	827	834	861	876	896	903	903
Commercial	358	370	390	398	370	338	344	352	495	508
Construction	465	413	376	450	541	393	528	488	374	482
Domestic	162	140	163	146	156	132	136	132	118	118
Financial	277	246	206	227	232	213	222	231	223	231
Hotel & Guest Houses	613	1,028	1,069	1,057	1,090	1,079	1,108	1,142	957	888
Manufacturing	72	67	60	46	49	41	46	44	52	59
NE Workers	650	361	720	761	776	755	899	907	963	963
Restaurants	129	145	135	127	153	165	230	173	225	225
Services	372	476	484	257	535	571	610	277	501	533
Statutory Corporations	273	280	260	497	268	276	298	588	247	266
Telecommunications	60	167	55	28	40	46	48	55	43	54
Transportation	72	62	54	68	52	50	69	65	69	43
Yearly Total	4,355	4,631	4,882	4,995	5,228	4,991	5,570	5,482	5,310	5,408

(** figures round up)

Source: Labour Department, Nevis

Table 10.2: Work Permit application by Sectors, 2010-2019

Sector	2010	2011	2012	2013	2014	2015	2016	2017	2018	2019
Agriculture	76	81	63	61	47	47	36	43	38	36
Baking	10	11	7	5	5	5	1	6	3	9
Nevis Island Administration	148	133	90	69	67	65	30	36	54	59
Domestic	44	34	33	30	12	4	4	8	27	10
Construction	301	184	130	87	58	116	98	85	86	88
Commercial	121	53	38	31	21	25	27	26	66	39
Financial	12	8	7	10	10	8	8	8	2	5
Hotel and Guest Houses	74	101	81	96	71	65	59	82	56	59
Manufacturing	41	34	27	7	14	6	10	17	10	24
Restaurants	57	56	53	53	47	45	53	63	53	61
Services	204	177	158	171	148	157	159	150	145	144
Statutory Corporation	18	11	9	9	6	5	1	7	3	3
Telecommunication	2	0	0	0	0	0	3	1	0	0
Transportation	4	12	10	9	12	2	1	1	4	7
Total	1,112	895	706	638	518	550	490	533	547	544

Source: Department of Labour

Table 10.3: Work Permit application by sector and by sex in Nevis, 2012 - 2019

Sector	2012		2013		2014		2015		2016		2017		2018		2019	
	M	F	M	F	M	F	M	F	M	F	M	F	M	F	M	F
Agriculture	54	9	48	13	39	8	29	18	21	15	30	13	29	9	27	9
Baking	5	2	3	2	3	2	2	3	0	1	0	6	2	1	8	1
Domestic	2	31	4	26	2	10	0	4	0	4	0	8	1	26	0	10
Construction	123	7	85	2	14	7	115	1	93	5	79	6	80	6	80	8
Commercial	19	19	16	15	56	2	9	16	15	12	9	17	39	27	19	20
Financial	6	1	5	5	6	4	6	2	7	1	6	2	0	2	2	3
Hotel & Guest Houses	59	22	76	20	58	13	55	10	50	9	69	13	19	37	38	21
Manufacturing	22	5	5	2	13	1	4	2	7	3	8	9	5	5	18	6
Miscellaneous	0	0	0	0	0	0	0	0	0	0	0	0	0	0	0	0
Nevis Island Administration	44	46	43	26	37	30	27	38	17	13	18	18	24	30	23	36
Restaurant	24	29	19	34	24	23	17	28	28	25	26	37	30	23	26	35
Services	92	66	96	75	49	99	89	68	80	79	76	74	88	57	77	67
Statutory Corporation	8	1	7	2	3	3	3	2	1	0	7	0	3	0	2	1
Telecommunication	0	0	0	0	0	0	0	0	3	0	1	0	0	0	0	0
Transportation	10	0	9	0	8	2	2	0	1	0	1	0	4	0	6	1
Total	468	238	416	222	312	206	358	192	323	167	330	203	324	223	326	218

Source: Department of Labour

Table 10.4: Work Permit application by Region/Nationality and by Sex in Nevis, 2013-2019

Nationality by Sex														
Region/Nationality	2013		2014		2015		2016		2017		2018		2019	
	M	F	M	F	M	F	M	F	M	F	M	F	M	F
CARICOM/OECS	210	112	113	101	95	82	73	69	105	96	122	107	111	109
Other Caribbean	20	23	28	25	30	29	63	43	64	49	53	36	42	36
Canada	11	7	11	5	11	2	8	5	4	0	6	1	4	3
Americas	6	6	4	2	3	3	7	1	5	0	1	4	34	2
United States	53	30	27	41	50	16	30	17	23	17	28	12	25	18
Europe/CIS	14	2	14	4	7	4	12	2	17	3	8	5	14	2
United Kingdom	14	5	9	2	11	2	10	2	9	0	14	1	10	0
Africa	11	6	12	2	3	0	7	1	9	2	5	4	5	6
Asia	60	17	81	15	130	42	100	15	84	28	78	41	72	36
Pacific	17	14	13	9	18	12	13	12	10	8	9	12	9	6
Total	416	222	312	206	358	192	323	167	330	203	324	223	326	218
	638		518		550		490		533		547		544	

Source: Department of Labour

Table 10.5: Results of Work Permit Application in Nevis, 2010-2019

Years	No. of Application			Approvals		
	New	Renewed	Total	New	Renewed	Total
2010	247	865	1112	321	688	1009
2011	185	710	895	86	558	644
2012	119	587	706	94	392	486
2013	109	529	638	131	427	558
2014	178	340	518	163	313	476
2015	185	365	550	138	351	489
2016	239	251	490	206	237	443
2017	195	338	533	186	337	523
2018	N/A	N/A	N/A	N/A	N/A	N/A
2019	192	352	544	163	344	507

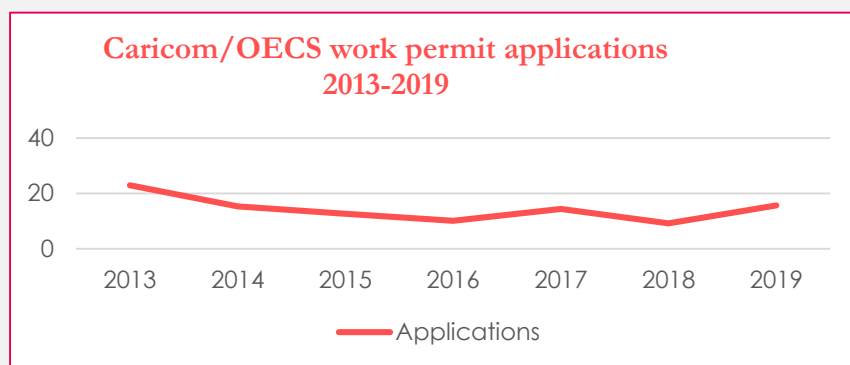

Agriculture Production

Egg Production

Production of targeted crops

Accumulation of species of fishes
&

Trade value of imports/exports



Agriculture & Fishing

QUICK FACTS
EGG PRODUCTION
INCREASED IN BY 26.6% IN
2019

Table 11.1: Egg Production per quartile, 2010-2019 (Source: Agriculture Department)

Year	Production per 1st Quarter	Production per 2nd Quarter	Production per 3rd Quarter	Production per 4th Quarter	Yearly Total
2010	23,027	26,845	16,380	26,894	93,146
2011	27,630	25,935	25,760	25,300	104,625
2012	24,570	28,483	29,624	30,937	113,614
2013	27,000	26,756	26,864	21,344	101,964
2014	35,660	35,623	38,770	50,540	160,593
2015	44,013	44,365	26,810	41,985	157,173
2016	43,302	52,506	43,260	34,558	173,626
2017	37,563	34,905	33,555	25,566	131,589
2018	45,254	42,691	51,504	50,857	190,306
2019	51,173	68,670	68,648	70,702	259,193

Egg production 2010-2014

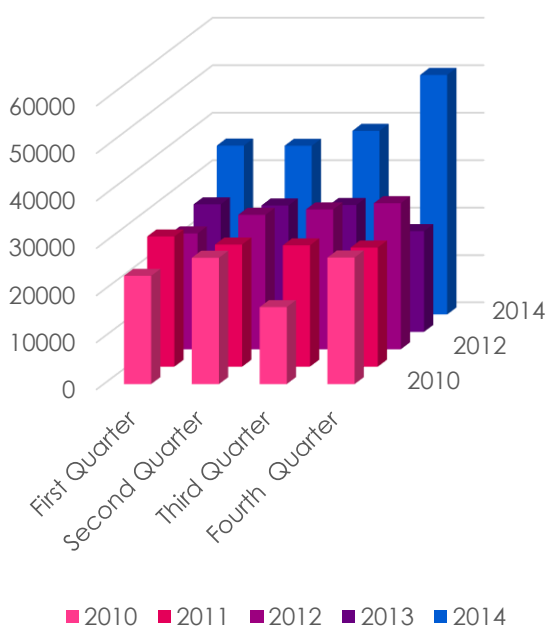

Egg Production 2015-2019

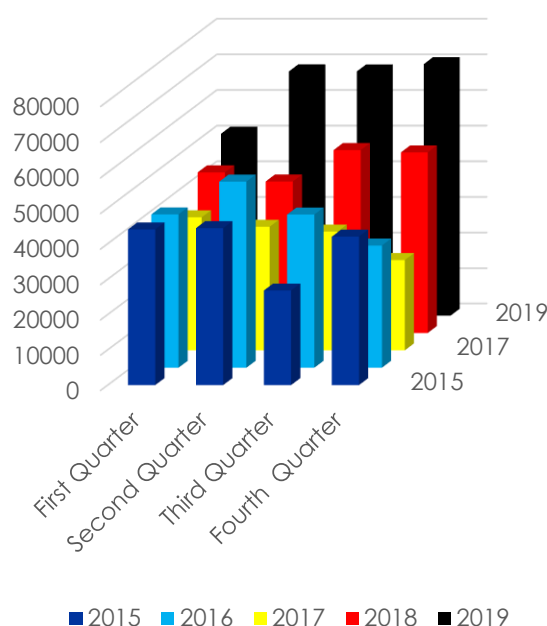

Table 11.2: Throughput (lbs) at the Marketing Division on an annual basis 2013-2019 (Source: Agriculture Department)

Produce	2013	2014	2015	2016	2017	2018	2019
Apple	0	0	0	0	18	0	0
Arugula	0	0	2	0	0	0	0
Apricot	175	0	0	0	0	0	
Avocado	255	60	835	963	244	54	96
Basil	155	145	8	20	3	0	3
Beets	0	0	0	0	0	0	28
Bora Beans	140	485	217	82	42	33.5	207
Breadfruit	495	525	564	558	490	99	148
Broccoli	0	65	0	55	0	0	0
Butternut Squash	5,495	9,140	4,117.5	9,425.50	6,871	6,236	6,639
Cabbage	2,275	400	1,303.5	1,004	228	1,696	1,179
Cantaloupe	8,680	4,350	1,440	1,993.5	298	50	474
Cauliflower	0	0	0	31	0	0	62
Carrots	425	725	0	135	0	0	297
Cassava	705	785	402	204	122	46.5	151
Celery	0	0	26	4	0	2	50
Chile Peppers	0	0	0	5	0	0	0
Christophene	355	525	628.5	66	65	101	68
Cassava Meal	5	0	0	0	0	0	
Cherry Tomato	105	465	943	175	48	10	16
Coconut	735	550	340	240	601	288	105
Cucumber	12,700	17,040	14,201.5	14,043.5	9,300	10,643	8,802
Dasheen	55	185	287	590	56	5	90
Dragon Fruit	50	310	0	0	0	0	
Eddoes	5	80	258	191	15	0	80
Eggplant	2,145	1,930	2,163	1,358	799	490	310.5
Fat Pork	0	0	3	0	0	0	0
Garlic	0	0	3	45	0	0	3
Ginger	125	215	150	449	214	155	0
Ginip	300	0	14	45	0	0	0
Grapefruit	1,890	505	140	414	155	0	15
Greens	0	0	0	0	6	0	0
Green Banana	2,545	3,510	3,898	3,454	3,042	2,395	2,338
Green Mango	0	0	12	0	0	0	0
Green Papaya	470	600	758	746	503	258	132
Guava	75	0	466	394	97	0	1
Golden Apple	55	0	172	86	5	0	0
Herbs and Thyme	475	225	52	275	134	217	163
Hot Peppers	195	25	5	2	15	7	43.5
Honey Dew Melon	5,555	5,390	3,251	6,019.5	2,469.5	1,155	1,429
Jelly	350	130	269	371	718	1,576	1,280
Jujube	0	0	4	0	0	0	0
Kale	0	0	0	0	0	10	0
Lemon Grass	45	10	0	0	0	5	0
Lettuce	770	515	641	276	110	*107	203

Produce (continued)	2013	2014	2015	2016	2017	2018	2019
Limes	520	285	80.5	13	0	20	0
Mangoes Improved	1,410	3,410	1,425	1,415	372	354	91
Mango Unimproved	0	70	0	0	0	0	
Manciport	0	0	754	431	16	0	0
Mint	5	0	8.5	3	0	17	9
Musk Melon	0	425	0	2	0	0	0
Okra	4,385	1,155	1,176.5	1,088.5	391	326	694
Onion	4,955	2,845	14,479	9,463	174	1,663	84
Oranges	40	50	44	252	6	50	6
Orange Pepper	0	0	28	791.5	0	0	0
Pak-choi	0	0	0	5	12	5	10
Papaya Ripe	405	100	1,258.5	1,817	977.5	36	8
Passion Fruit	95	200	723	718	18	10	17
Pigeon Peas	190	0	0	0	0	0	
Pineapple	4,020	2,415	2,756	665	332	1,998	42
Plantain	2,585	2,200	2,064	1,277	1,505	658	747
Plum Tomato	0	0	95	0	0	0	0
Pomegranate	0	0	0	109	0	0	0
Pomerac	15	0	0	0	0	0	
Pumpkin	10,580	6,730	10,773	12,681	12,648	8,591	7,713.5
Purple Pepper	0	30	0	0	0	0	0
Purple Potato	0	0	38	211	0	40	0
Radish	0	0	0	2	0	0	0
Red Pepper	0	160	975	1,722.5	0	3,706	0
Ripe Banana	8,060	15,610	17,794	16,169	14,338	8,682	10,077
Ripe Plantain	3,270	4,445	6,671	6,039	3,323	1,918	2,818
Roma Tomato	0	860	250	0	0	736	0
Rosemary	25	0	0	0	0	0	
Seasoning Pepper	1,315	525	877	1,586.5	746	685	420
Sea Grapes	55	0	0	0	0	0	
Silk Banana	485	265	852	268	96	92	0
Sorrel	0	360	231	167	330	226	40
Sour Sop	80	50	1120	444	59	0	0
Star Apple	0	195	457	164	0	0	2
String Beans	1,900	1,555	25	201	160	99.5	148
Sugar Apple	45	130	0	0	33	28	0
Sugar Cane	15	15	55	0	0	10	0
Sweet Corn	1,605	235	42	407	0	917	1,056
Sweet Pepper	5,160	2,265	1,356	1,196.5	684	3,575.5	1,059
Sweet Potato	16,640	10,590	11,952.5	8,872	8,524	4,091	3,059
Spinach	125	115	210	304	218	391	447
Tania	690	1,660	2,247	2,384	2,196.5	1,202	1,068
Tangerine	0	0	0	335	0	0	0
Tamarind	0	40	0	0	0	0	0
Thyme	255	100	16	71	16	53	95
Tomatoes	21,715	22,115	29,574.5	23,278.5	13,425	15,559.5	5,278
Watermelon	35,310	26,955	32,657.5	24,185.5	14,674.5	7,372	13,890

Produce (continued)	2013	2014	2015	2016	2017	2018	2019
Wax Apple	10	35	115	11	12	18	0
White Potato	0	330	0	0	42	331	30
Yams	350	910	1,357.5	1,472	807	716	923
Yellow Pepper	0	60	1,021	0	21	7	0
Zucchini	655	70	60	13	0	54	75
Total	174,775	158,455	183,193	163,954	102,825	89,876.50	74,319.5

Table 11.3: Accumulative total of acreage farmed and estimated yield 2013-2019
(Source: Agriculture Department)

Institution	Criteria	2013	2014	2015	2016	2017	2018	2019
Farmers	Acres	52.44	74.41	73.25	59.10	59.04	63.08	39.26
	Yield (kg)	566,184	738,879	832,845	300,169.26	293,113.39	319,553.56	238,647.56
Government	Acres	22.4	65.57	37.02	23.6	25	32.66	18.43
	Yield (kg)	74,460	297,424	218,243	84,005.31	126,089.82	139,558.35	102,294.15
Total	Acres	74.84	739.98	110.27	82.70	84.04	95.74	57.69
	Yield (kg)	640,644	1,036,303	1,051,088	384,174.57	419,203.21	459,111.91	340,941.71

Table 11.4: Production Analysis of Targeted Crops (kgs), 2013-2019 (Source: Agriculture Department)

Crops	2013	2014	2015	2016	2017	2018	2019	Total
Cabbage	1,361	1,750	1,100	8,050	10,800	5,450	16,275	44,786
Cantaloupe/Honey Dew	20,729	60,050	125,350	76,700	79,700	42,540	24,920	350,369
Carrot	3,610	10,400	4,040	2,440	680	79	3,700	24,949
Corn	3,823	2,920	15,840	800	9,440	22,701	14,350	69,874
Onion	9,185	52,258	67,480	100,500	91,000	38,499	15,000	373,922
Pumpkin	27,033	99,680	53,320	71,020	36,040	107,621	104,200	498,914
Sweet pepper	8,537	27,020	21,625	29,780	22,400	42,000	42,870	194,232
Sweet potato	4,818	25,885	26,580	12,120	9,040	38,301	9,700	126,444
Tomato	46,406	142,830	162,833	135,250	145,250	141,199	107,800	881,568
Watermelon	70,239	234,830	251,050	175,500	220,700	260,350	113,550	1,326,219
Total Production	195,741	657,623	729,218	612,160	625,050	698,741	452,365	3,970,898

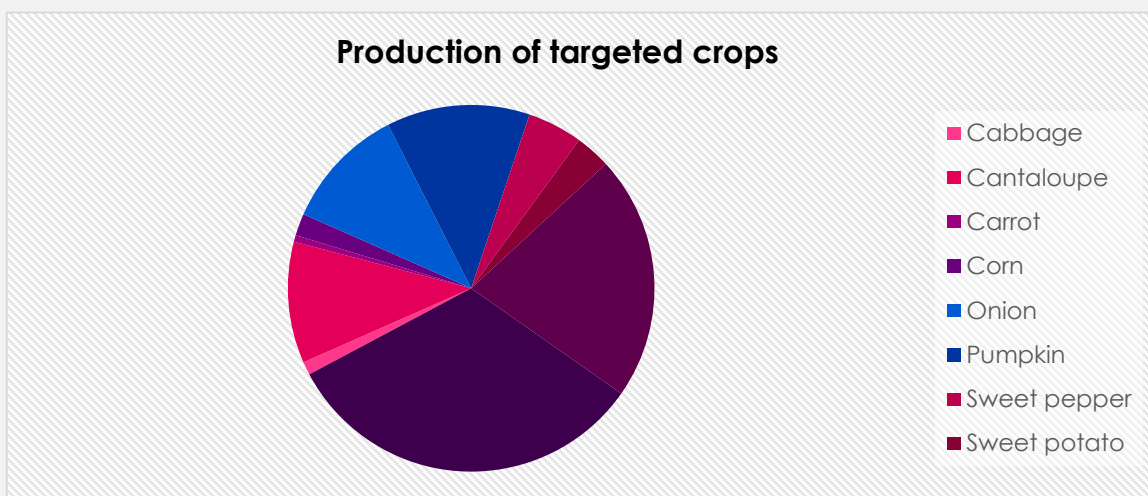

Table 11.5: Top ten targeted Crops (lbs) for the period 2015-2019

Crop		Criteria	2015	2016	2017	2018	2019	Production as a % of Imports 2019
Cabbage		Imports	43,200	59,592.97	27,053	46,685.54	51,197	14.42
		Produce	499	3,651	4,899	2,472	7,382	
Carrots		Imports	63,662	69,646.84	65,827	80,927	58,262	2.88
		Produce	1,833	1,106	309	37	1,678	
Cantaloupe/Honeydew		Imports	84,240	73,010.23	54,627	85,799	68,048	16.61
		Produce	56,812	34,790	36,151	19,296	11,303	
Corn		Imports	14,764	16,040.84	19,355	35,534	63,246	10.29
		Produce	7,185	363	4,282	10,296	6,509	
Sweet Peppers		Imports	54,203	60,713.34	41,123	30,007	59,571	32.64
		Produce	9,810	13,508	12,882	19,051	19,446	
Pumpkin		Imports	0	0	0	0	0	100
		Produce	24,186	32,214	16,347	48,816	47,264	
Sweet Potato		Imports	2,345	3,207	31,147	11,863	17,763	24.77
		Produce	12,056	5,770	4,100	17,373	4,400	
Tomato		Imports	26,019	45,835	22,251	14,909	10,265	476.35
		Produce	73,845	61,348	65,884	64,047	48,897	
Watermelon		Imports	12,699	14,662.83	11,684	13,318	9,660	533.18
		Produce	113,874	79,605	100,108	118,093	51,505	
Onion		Imports	76,940	90,569	78,508	82,516	51,576	13.19
		Produce	30,608	58,286	41,277	17,463	6,804	

(Source: Agriculture Department)

Table 11.6: Annual production of popular animal slaughter, 2010-2019

Animals	2010	2011	2012	2013	2014	2015	2016	2017	2018	2019	Total
Steers	7	0	2	2	0	2	3	0	1	1	18
Heifers	20	34	31	17	26	38	27	25	21	25	264
Cows	83	74	96	48	67	38	37	26	43	73	585
Bulls	133	117	75	96	82	77	68	78	97	84	907
Sheep	1,300	1,144	1,090	1,253	1,398	1,461	1,598	1,763	2,118	1,985	15,110
Goats	617	623	532	520	553	573	597	731	758	625	6,129
Pigs	1,433	1,052	856	1,208	1,578	1,908	1,977	1912	1,735	1,598	15,257

(Source: Agriculture Department)

Table 11.7: Export of Seafood in shell per pound on a yearly basis, 2010-2019

Year	Lobster	Conch	Crab	Conch Shell	Total
2010	2378	140356	0	0	142734
2011	139	291408	1367	33	294747
2012	241	110111	1275	14	111614
2013	235	331881	2803	38	334957
2014	3542	122839	4485	340	131206
2015	1,288	972,593	5,535	205	979,621
2016	160	109,855	2,730	52	112,797
2017	436	85,128	1,011	44	86,619
2018	14,618	48,252	1,870	472	68,920
2019	35.23	37,988	11,389	0	49,412

(Source: Fisheries Department)

Table 11.8: Number of livestock slaughtered at the Abattoir 2013-2019

Livestock	2013	2014	2015	2016	2017	2018	2019	% Change
Large Ruminants	163	175	155	135	129	162	183	12.96
Small Ruminants	1773	1,951	2,034	2,195	2,494	2876	2,610	(9.25)
Pigs	1208	1,578	1,908	1977	1,912	1841	1,498	(18.63)
Total	3,144	3,704	4,097	4,307	4,535	4,879	4,291	(12.05)

Source: Abattoir records

Table 11.9: Average carcass weight (kg) of livestock slaughtered at the Abattoir 2015-2019

Livestock	2015	2016	2017	2018	2019	% Change
Large Ruminants	148.5	155.34	164.48	162.13	159.76	(1.46)
Small Ruminants	11.53	11.71	11.47	10.90	11.25	3.21
Pigs	30.05	29.42	30.39	29.67	29.90	0.78

Source: Abattoir records

Table 11.10: Output from Propagation Unit of vegetable seedlings, fruit trees and herbs, 2013-2019

Type	2013	2014	2015	2016	2017	2018	2019	% change
Vegetable Seedlings	79,456	121,766	63,165	54,372	69,312	105,442	114,920	8.99
Fruit trees	2,510	4,087	7,036	4,665	7,854	5,823	3,172	(45.53)
Herbs	450	1,016	1,563	731	364	3,719	3,404	(8.47)

(Source: Agriculture Department)

Table 11.11: Estimated Landings of Species of fishes (lbs) 2013-2017 (Source: Fisheries Depart.)

Species	2013	2014	2015	2016	2017
Snapper	7,270	19,221	29,060	30,619	23,604
Grouper	223	692	965	997	579
Old Wife	208	1,016	3,140	2,020	1,203
Conch	81,403	98,017	78,071	110,597	60,439
Lobster	5,799	12,046	12,682	14,458	7,853
Gar	1,401	4,621	5,824	11,870	3,568
Ballyhoo	2,000	4,716	13,992	17,561	13,449
Jacks	236	4,915	5,427	1,137	1,972
Dolphin	6,636	12,046	38,160	14,319	27,692
Wahoo	3,255	5,282	9,747	6,909	9,284
Kingfish	131	90	65	56	158
Skip Jack	91	1,801	1,541	3,178	3,227
Lion Fish	19	393	221	225	55
Tuna	2,308	1,140	808	535	2,396
Bonito	0	0	0	0	280
Mackerel	42	145	28	2	0
Mahi Mahi	0	0	0	18,129	0
Mullet	0	0	0	0	0
Marlin	1,474	350	1,785	392	1,565
Shark	250	268	502	415	1,239
Barracuda	365	822	508	541	468
Shell Fish	384	1,988	1,674	1,644	1,394
Crab	23	52	0	0	0
Mixed Fish	54,306	93,737	64,190	48,194	31,453
Tarpon	0	0	12	0	80
Squid	0	0	0	0	0
Turtle	350	1,985	2,710	133	535
Blue Runner	0	0	1,220	1,542	3,761
Congo Eel	162	157	0	20	0
Sword Fish	0	0	298	0	80
Sail Fish	0	0	36	312	75
Total in (lbs)	168,336	265,500	272,666	285,805	196,409
Value in (EC\$)	1,598,045	2,564,223	2,778,336	3,050,529	2,119,464

Table 11.12: Product and quantity of value added commodities sold at the Abattoir, 2013-2019

Product	2013 (Kg)	2014 (Kg)	2015 (Kg)	2016 (Kg)	2017 (Kg)	2018 (Kg)	2019 (Kg)	%Change 2019
Beef Burgers	1519.40	1,799.75	2,729	1,597.96	3,219.33	2,983	4,023.75	34.89
Beef Patties	0	0	0	0	0	749.2	0	(0)
Beef Bacon	0	0	0	0	0	0	24.4	100
Beef Meatballs	0	0	0	0	0	0	50	100
Beef Nuggets	0	30.16	0	0	0	0	5.64	100
Beef Sausages	38.44	50.62	21	15	30	90	95	5.56
Beef Roast	0	0	0	0	0	0	48	100
Chicken Burgers	185.25	281.21	325	182.80	265.05	228	511.5	124.34
Chicken Sausages	34.83	41.73	20	98.88	155	185	210	13.51
Chicken Nuggets	0	0	0	0	0	53	3	(94)
Chicken Patties	0	0	0	0	0	177	0	(0)
Ground Beef	10,192	11,721.28	5,899	5,366	10,978	14,386	18,260	26.93
Ground Chicken	0	0	302	252.20	547	441	903	104.76
Ground Pork	0	0	36	114.76	211	48	415	764.58
Local Chicken	0	0	0	0	0	2,014.58	2,137.41	6.10
Pork Bacon	0	0	0	0	178.88	108	190.4	76.30
Pork Burgers	0	0	0	125.19	0	0	117	100
Port Nuggets	0	0	0	33.16	0	0	0	0
Pork Sausages	213.20	268.37	329	239.07	590	468	451	(3.63)
Season Pork Roast	0	0	0	0	182	0	0	(0)
Season Pork Roast (cooked)	0	0	0	0	42	0	0	(0)
Seasoned Beef Burgers	0	0	137	140.61	387.73	310.21	723.5	133.23
Seasoned Beef Patties	0	0	0	0	0	127.8	0	(0)
Seasoned Beef Roast	0	0	14	124.74	0	0	0	(0)
Smoke Beef	83.16	65.59	29	53.18	64	129.7	93	(29.30)
Smoke Chicken	72.57	110.5	28	97.02	462.07	383.26	451.5	17.81
Smoke Ham	258.39	487.34	658	615.72	1,220.2	2,660.78	2,964.51	11.42
Smoked Pork Ribs	0	0	0	0	343.96	219.26	181.7	(17.13)
Tripe	449.41	828.02	1,178	1,149.36	2,848.04	2,977.43	3,606.62	21.13
TOTAL	13,060.26	15,684.57	11,705	10,205.65	21,724.26	28,739.22	35,465.93	15.97

(Source: Agriculture Department/Abattoir records)

Table 11:13: Fish Landing per quartile, 2019 (Source: Fisheries Department)

Species by Gear Type	1st Quarter	2nd Quarter	3rd Quarter	4th Quarter	Total
TRAP/LINE/SPEARGUN					
Surgeon fish (Acanthuridae)	1,376	0	0	0	1,376
Trigger fish (Balistidae)	460	680	540	367	2,047
Grunts (Pomadasyidae)	717	926	1,448	997	4,088
Squirrel fish (Holocentridae)	161	625	642	365	1,793
Snappers (Lutjanidae)	2,642	4,505	2,085	1,762	10,994
Goat Fish (Mullidae)	20	0	7	13	40
Parrot fish (Scaridae)	1,207	1,474	2,170	1,155	5,976
Groupers (Serranidae)	10	68	40	36	154
Lobsters (Panulirus argus)	711	303	602	1,008	2,624
Mixed (others)	970	0	0	0	970
Hind	0	740	1,006	856	2,602
Coney	0	206	0	0	206
Butterfly Fish	0	5	54	0	59
Box Fish/Trunk Fish	0	88	349	269	706
Shark	0	776	194	60	1,030
Mahi Mahi	0	12,183	0	0	12,183
Black Fin Town	0	56	0	0	56
King Fish	0	156	0	0	156
Wahoo	0	832	0	0	832
Lion Fish	0	17	0	0	17
Barracuda	0	156	0	13	169
Angel Fish	0	29	30	113	172
Black Fin Tuna	0	178	0	0	178
Porgies	0	22	34	10	66
Marlin	0	402	0	0	402
Triple Tail	0	383	0	0	383
Amber Jack	0	199	0	0	199
Cavalli	0	31	0	0	31
Crab	0	0	0	2	2
Gar	0	97	0	0	97
Margate	0	42	38	19	99
Doctor fish	0	1,831	2,452	1,176	5,459
Butter Fish	0	0	217	269	486
Jacks	0	0	102	88	190
Total	8,274	27,010	12,010	8,578	55,842

NETS (Seine, Ballyhoo, etc)					
Gars (Belonidae)	3,522	0	972	35	4,529
Bollyhoo (Exocoetidae)	425	136	841	2,148	3,550
Jacks (Selar crumenophthalmus)	7,000	48	2	15	7,065
Tuna (Thunnus)	0	0	0	0	0
Cavalli	0	382	0	0	382
Flying fish	0	3	0	0	3
Robin	0	101	0	0	101
Sardine	0	312	0	0	312
Bonito	0	52	0	0	52
Mackerel (Scombridae)	0	104	0	1	105
Mixed (others)	0	0	0	0	0
Barracuda	0	0	8	0	8
Goat fish	0	0	0	20	20
Mahi Mahi	0	0	0	38	38
Trunk fish	0	0	0	3	3
Grunt	0	0	0	13	13
Snapper	0	0	0	51	51
Parrot fish	0	0	0	11	11
Shark	0	0	0	200	200
Turtle	0	0	0	575	575
Total	10,947	1,138	1,823	3,110	17,018
(TROLLING/LONGLINE)					
Wahoo (Acanthocybium solandri)	437	0	171	1,171	1,779
Dolphin (Coryphaena hippurus)	293	0	0	0	293
Marlin (Makaria nigricans)	0	0	0	0	0
Tuna (Thunnus)	0	0	41	73	114
Mackerel (Scombridae)	0	0	0	14	14
Shark	0	0	25	0	25
Grouper	0	0	3	0	3
Mahi Mahi	0	0	7,752	871	8,623
King fish	0	0	0	312	312
Barracuda	0	0	0	85	85
Mixed (others)	0	0	0	0	0
Total	730	0	7,992	2,526	11,248
SCUBA/SKIN					
Conch (Strombus gigas)	6,053	5,821	7,097	3,717	22,688
Lobsters (Panulirus argus)	818	1,594	2,125	2,467	7,004
Total	6,871	7,415	9,222	6,184	29,692
Grand Total	26,822	35,563	31,047	20,398	113,830



Trade

QUICK FACTS
VALUE OF IMPORTS
INCREASED BY 10.2% IN
2019

Table 12.1: Total value of imports, Nevis 2015-2019 (Source: Customs Department, Nevis)

Year	Total	Cumulative Total
2010	\$108,769,818.90	\$108,769,818.90
2011	\$121,950,706.60	\$230,720,525.50
2012	\$112,038,761.00	\$342,759,286.50
2013	\$120,675,322.70	\$463,434,609.20
2014	\$142,556,590.19	\$605,991,199.39
2015	\$128,533,323.45	\$734,524,522.84
2016	\$157,018,239.15	\$891,542,761.99
2017	\$183,805,063.60	\$1,075,347,825.59
2018	\$206,464,765.44	\$1,281,812,591.03
2019	\$146,090,862.69	\$1,427,903,453.72

Table 12. 2: Total value of exports, Nevis 2013-2019 (Source: Customs Department, Nevis)

Year	Total	Cumulative Total
2013	\$850,281.86	\$850,281.86
2014	\$1,259,125.50	\$2,109,407.36
2015	\$725,908.23	\$2,835,315.39
2016	\$473,732.18	\$3,309,047.77
2017	\$687,469.95	\$3,996,517.72
2018	\$1,033,076.30	\$5,029,594.02
2019	\$624,335.47	\$5,653,929.49

Table 12.13: Total Exports for period 2013-2018 (Source: Customs Department (based on available data))

Importing Countries	Nature of Export	2013		2014		2015		2016		2017		2018	
		Value \$	Volume (kg)	Value \$	Volume (kg)	Value \$	Volume (kg)	Value \$	Volume (kg)	Value \$	Volume (kg)	Value \$	Volume (kg)
US	Clay Pots	1,147.50	30	0	0	0	0	0	0	0	0	0	0
	Plants	0	0	0	0	0	0	0	0	0	0	18,805.5	3,402
St. Maarten	Fruits and Vegetables	9,569.56	1,553	6,050	1,027	2,743	494	0	0	500	70	0	0
Montserrat	Fruits and Vegetables	9,719.5	1,565	23,325	4,734	21,415	3,958	3,495	531.82	6,615	987.82	0	0
British Virgin Islands	Mangoes	0	0	60.00	15	0	0	0	0	0	0	0	0
Anguilla	Live Swine	0	0	0	0	0	0	0	0	0	0	0	0
	Clay Soil	0	0	1,080.00	1,800	24,158	4,452	0	0	0	0	0	0
Albania	Coconut Jelly	0	0	0	0	0	0	0	0	0	0	891	159

Rainfall



Rainfall

QUICK FACTS
RAINFALL AVERAGE A
13.0MM INCREASE IN 2019

Table 13.1: Monthly Rainfall Data (mm) 2010-2019 (Source: Nevis Air & Sea Ports Authority)

Month	2010	2011	2012	2013	2014	2015	2016	2017	2018	2019
January	37.8	28.5	76	28.6	49.3	34.5	48	74.1	63.1	40
February	2.7	27.4	31	18	22.7	24.5	29.3	14.6	28.5	20.8
March	27.1	50.2	48.9	44.2	13.1	23.9	43.8	49.2	5.4	25.8
April	174.3	22.2	27.7	89.2	36.5	51.4	97.4	100.4	52.7	38
May	117.2	215.9	143.7	335	75.1	6.3	40.6	160.1	126.2	87.7
June	205.3	45.6	18.1	84.5	65.8	22.7	47.7	115.2	44.5	25.8
July	256.2	237.6	149.7	53.1	16.6	55.6	136.3	44.7	67.2	84.5
August	221.2	200.9	47.5	105.5	70.1	97.0	128.0	83.5	72.4	130.6
September	137.9	278.5	56.5	87.6	75.0	53.3	80.8	378.8	98.8	154.8
October	427.7	61.6	350.9	65.6	48.4	160.0	129.5	164.4	120.0	32.7
November	59.4	285.2	30.7	66.8	182.4	96.4	147.3	47.2	27.0	183
Average	143.85	186.72	86.74	92.86	64.36	56.03	83.81	112.75	63.12	72.49

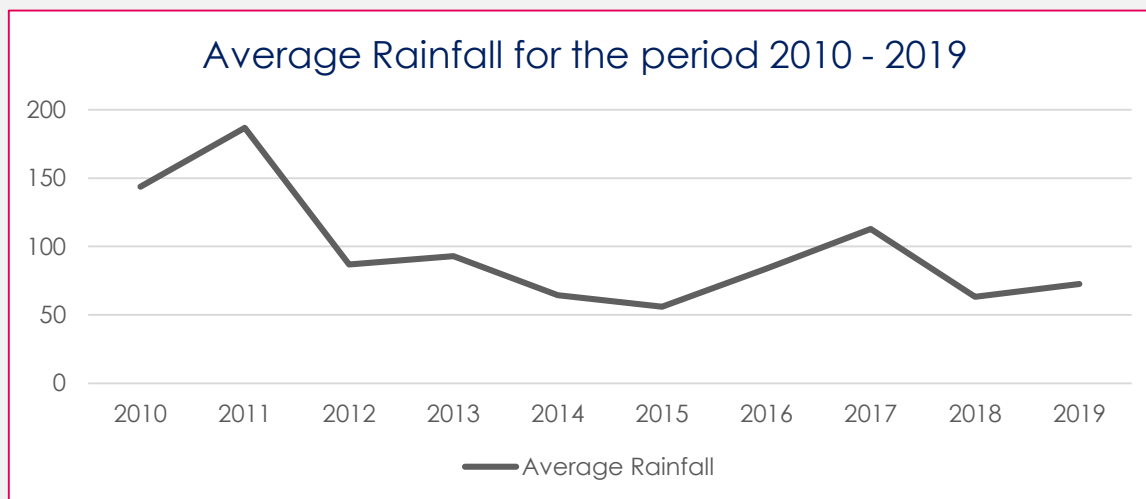

Table 13.2: Monthly Rainfall Data during the months of June to November, 2010-2019

Month	2010	2011	2012	2013	2014	2015	2016	2017	2018	2019
June	205.3	45.6	18.1	84.5	65.8	22.7	47.7	115.2	44.5	25.8
July	256.2	237.6	149.7	53.1	16.6	55.6	136.3	44.7	67.2	84.5
August	221.2	200.9	47.5	105.5	70.1	97.0	128.0	83.5	72.4	130.6
September	137.9	278.5	56.5	87.6	75.0	53.3	80.8	378.8	98.8	154.8
October	427.7	61.6	350.9	65.6	48.4	160.0	129.5	164.4	120.0	32.7
November	59.4	285.2	30.7	66.8	182.4	96.4	147.3	47.2	27.0	183

Crime Statistics

Violent crimes

Crimes committed against a person

Crimes committed under the Drug Act

&

Fire Calls

House fire

Grass/bush fire

Vehicle fire



Crime Statistics

QUICK FACTS
CRIMES OVERALL
DECREASED BY 5% IN 2019

Table 14.1 Crime statistics reported and recorded in Nevis, 2010-2019 (Source: RSKNPF, Div. B)

Crime Category	2010	2011	2012	2013	2014	2015	2016	2017	2018	2019
Murder	5	6	3	10	5	8	5	9	5	2
Attempted Murder	3	0	0	1	2	0	2	6	6	1
Manslaughter	1	0	0	0	0	0	0	0	0	0
Wounding	15	17	7	19	9	8	14	3	0	11
Grievous Bodily Harm (Inflicting/Causing)	3	0	1	2	0	0	0	1	1	0
Wounding with intent (Other)	0	0	0	0	0	0	0	2	2	3
Wounding with intent (Firearm)	6	7	2	5	7	7	5	2	1	0
Rape	1	1	5	3	1	1	6	2	0	1
Unlawful Carnal knowledge	3	3	1	9	1	2	2	0	3	2
Defilement/Incest	0	2	0	0	0	0	0	0	0	0
Uttering of forged documents	0	2	0	3	0	3	0	0	0	0
Indecent Assault on Females	3	5	2	1	0	2	1	2	0	2
Assault with Intent to Rob	1	0	3	3	0	1	4	2	1	1
Robbery/Armed Robbery	13	18	25	18	29	14	11	8	16	3
House Breaking and Larceny (Residential)	63	64	70	91	43	32	23	32	23	23
House Breaking and Larceny (Commercial)	0	36	33	30	19	16	12	13	23	18
Housebreaking and Larceny (Other)	0	0	10	4	0	0	1	3	0	4
House Breaking with Intent (Residential)	14	0	17	10	10	4	4	6	7	2
House Breaking with Intent (Commercial)	42	13	2	3	3	3	0	3	0	5
House Breaking with Intent (Other)	0	0	0	0	0	0	0	0	0	0
Burglary	48	14	21	34	10	6	10	1	9	1
Sacrilege	0	0	0	2	1	1	1	0	1	1
Shooting with Intent	4	2	0	1	2	3	7	1	1	
Larceny	36	58	45	50	42	29	32	29	23	43
Unlawful Possession	0	1	0	1	0	0	0	0	0	1
Receiving Stolen Goods	0	0	4	1	2	0	0	1	0	2
Obtaining Credit by Fraud	0	0	1	0	0	0	0	0	0	1
Causing death by Careless/Reckless or Dangerous Driving	0	1	0	0	0	0	0	0	0	0
Arson	0	2	0	2	2	0	1	0	0	0
Possession of Controlled Drugs	53	86	70	43	36	29	29	28	40	20
Possession with Intent to Supply	13	5	9	18	11	6	5	5	15	12
Importing Controlled Drugs	0	0	0	0	0	0	0	1	1	0
Cultivating of Controlled Drugs	6	4	3	5	3	2	1	0	0	0
Unlawful Possession of Firearms/Explosives	5	0	3	4	3	0	2	0	5	0
Unlawful Possession of Ammunition	6	3	5	5	3	1	2	4	5	1
Smuggling of Ammunition	0	0	0	0	0	0	0	1	1	0
Smuggling of Firearm	0	0	0	0	3	0	1	3	3	1

Fraudulent Conversion	0	0	3	2	0	1	1	0	0	0
False Pretences	0	0	0	0	7	0	0	0	0	0
Embezzlement/Breach of Trust	0	0	0	0	1	0	0	0	0	0
Malicious Damage	22	31	18	12	30	6	18	14	9	29
Possession of Firearm with intent to endanger life	0	0	2	0	0	0	0	3	0	1
Other crime, danger to life or bodily harm	0	0	3	0	0	0	0	3	0	1
Abduction/Kidnapping	0	0	0	0	0	1	0	0	0	0
Indecent Assault on Males	0	0	0	0	0	1	0	1	0	0
Unnatural Offences (Buggery/Bestiality)	0	0	0	0	0	0	0	1	0	0
Found in enclosed premises	0	0	0	0	0	0	1	0	0	0
Forgery	0	0	0	0	0	0	1	1	0	0
Discharging a loaded firearm in a public place	0	0	0	0	0	0	0	0	1	0
Total	366	381	368	392	285	187	202	191	202	192

Table 14.2 Crime statistics – (committed under the Drug Act) reported and recorded in Nevis, 2010-2019

Offences	2010	2011	2012	2013	2014	2015	2016	2017	2018	2019
Possession of Controlled Drugs	53	86	70	43	36	29	29	28	40	20
Possession with Intent to Supply	13	5	9	18	11	6	5	5	15	12
Importing Controlled Drugs	0	4	0	0	0	0	0	1	1	0
Cultivation of Controlled Drugs	6	4	3	5	3	2	1	0	0	0
Unlawful Possession of Firearm/Explosives	5	0	3	4	3	0	2	0	5	0
Unlawful Possession of Ammunition	6	0	5	5	3	1	2	4	5	1
Smuggling of Firearm	0	0	0	0	3	0	1	3	3	1

(Source: RSKNPF, Div. B)

Table 14.3 Crime statistics – (violent crimes) reported and recorded in Nevis, 2010-2019

Offences	2010	2011	2012	2013	2014	2015	2016	2017	2018	2019
Murder	5	6	3	10	5	8	5	9	5	2
Attempted Murder	3	0	0	1	2	0	2	6	6	1
Wounding	15	17	7	19	9	8	14	3	0	11
Wounding with Intent	6	7	2	5	7	7	5	2	1	3
Shooting with Intent	4	2	0	1	2	3	7	1	1	0
Grievous Bodily Harm	3	0	1	2	0	0	0	1	1	0

(Source: RSKNPF, Div. B)

Table 14.4 Crime statistics – (committed against a person) reported and recorded in Nevis, 2010-2019

Offences	2010	2011	2012	2013	2014	2015	2016	2017	2018	2019
Rape	1	1	5	3	1	1	6	2	0	1
Malicious Damage	0	31	18	12	30	6	18	14	9	29
Abduction/Kidnapping	0	0	0	0	0	1	0	0	0	0
Indecent Assault on Males	0	0	0	0	0	1	0	1	0	0
Indecent Assault on Females	3	5	2	1	0	2	1	2	0	2

(Source: RSKNPF, Div. B)

Table 14.5 Crime statistics – (committed under the Larceny Act) reported and recorded in Nevis, 2010-2019

Offences	2010	2011	2012	2013	2014	2015	2016	2017	2018	2019
HB & L Res	63	64	70	91	43	32	23	32	23	23
HB & L Com	42	36	33	30	19	16	12	13	23	18
HB & L Other	0	0	10	4	0	0	0	3	0	4
HB W I Res	14	0	17	10	10	4	4	6	7	2
HB W I Com	0	13	2	3	3	0	0	3	0	5
HB W I Other	0	0	0	0	0	0	0	0	0	0

*HB&L Res - House Breaking & Larceny (Residence), HB&L Com - House Breaking & Larceny (Commercial),
HB&L Other - House Breaking & Larceny (Other), HBWI Res - House Breaking with Intent (Residence)*

(Source: RSKNPF, Div. B)

Table 14.6 Crime statistics – (serious offences) reported and recorded in Nevis, 2010-2019

Offences	2010	2011	2012	2013	2014	2015	2016	2017	2018	2019
Robbery	-	8	2	3	2	1	1	2	2	0
Arm Robbery	-	10	23	15	27	13	10	6	4	3
Burglary	48	14	21	34	10	6	10	1	9	1
Larceny	36	58	45	50	42	29	32	29	23	43
Unlawful Possession	0	1	0	1	0	0	0	0	0	1
Receiving Stolen Goods	0	0	4	1	2	0	0	1	0	2
Assault with intent to Rob	1	0	3	3	0	1	4	2	1	1

(Source: RSKNPF, Div. B)

=



Fire Calls

QUICK FACTS
ELECTRICAL FIRES
DECREASED BY 72% IN 2019
v 2010

Table 14.1.1 Number of fires by category broken down in Nevis, 2010-2019

Year	Class A	Class B	Class C	False	Motor Vehicle Accident	Motor Vehicle	Bomb Threat
2010	91	4	18	9	3	7	0
2011	120	1	9	18	3	6	0
2012	87	0	2	15	0	2	0
2013	112	3	3	20	3	4	0
2014	112	0	7	23	2	0	0
2015	105	0	7	13	0	0	0
2016	75	1	7	11	0	0	0
2017	73	1	6	10	2	3	0
2018	69	0	5	8	2	4	1
2019	60	0	5	2	0	9	0

(Source: Fire Department, Nevis)

Table 14.1.2 Number of fire calls – Category A broken down in Nevis, 2010-2019

CATEGORY	2010	2011	2012	2013	2014	2015	2016	2017	2018	2019
House	8	11	10	9	8	10	10	10	10	20
Grass/Brush	57	82	41	47	45	33	10	10	23	21
Tool Shed	-	-	-	4	1	0	0	0	0	0
Garbage	16	25	32	50	51	53	52	46	34	18
Tyres	-	-	-	2	-	-	-	-	-	-
Copper	-	-	1	0	-	-	-	-	-	-
Lamp Pole	-	-	-	-	4	4	0	5	1	1
Container	-	-	-	-	-	1	0	0	1	0
Vehicle	0	0	3	-	1	4	3	2	-	-
Smoke Disturbance	-	-	-	-	1	0	0	0	-	-
Other	9	2	0	0	-	-	-	-	-	-
Stove	0	0	0	-	-	-	-	-	-	-
Government Building	-	-	-	-	1	-	-	-	-	-

(Source: Fire Department, Nevis)

Table 14.1.3 Number of fire calls – Category B broken down in Nevis, 2010-2019

CATEGORY	2010	2011	2012	2013	2014	2015	2016	2017	2018	2019
Kitchen	-	-	-	2	0	0	0	0	0	0
Propane	-	-	-	1	0	0	1	0	0	0
Gas Leak	-	-	-	-	-	-	-	1	0	0
Fuel	3	1	0	-	-	-	-	-	-	0
Oil	1	0	0	-	-	-	-	-	-	0

(Source: Fire Department, Nevis)

Table 14.1.4 Number of fire calls – Category C broken down in Nevis, 2010-2019

CATEGORY	2010	2011	2012	2013	2014	2015	2016	2017	2018	2019
Electrical	18	9	2	3	7	7	7	6	5	5

(Source: Fire Department, Nevis)

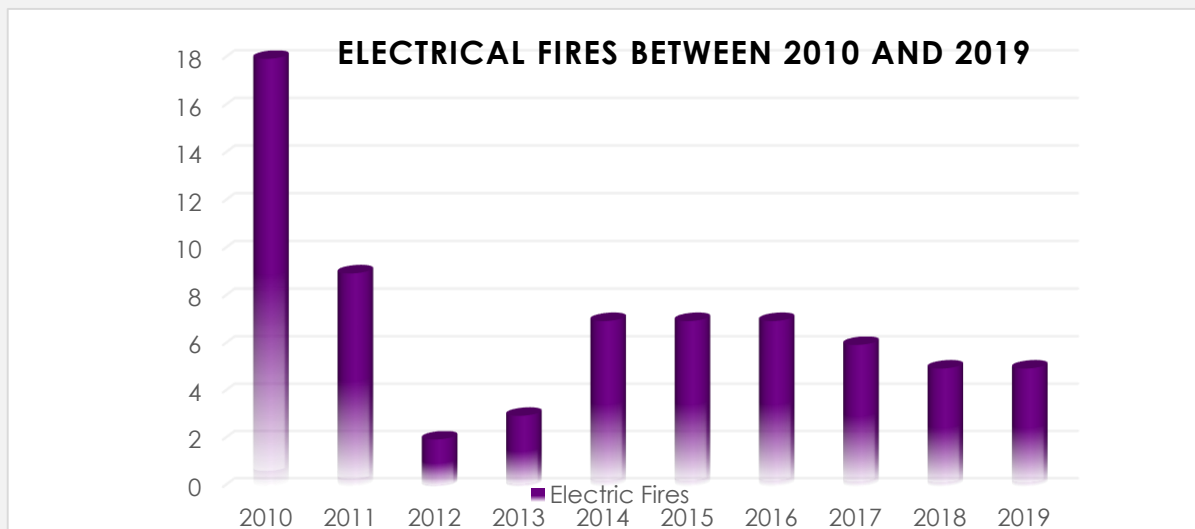

Notes



Ministry of Finance
The Department of Statistics